



COPY

Lead-Based Paint Inspection Report

"Newport Apartments"
12646 S.E. 42nd Street
Bellevue, WA 98006

Date Prepared
April 4, 2007

Prepared for:

King County Housing Authority
Mr. Hugh Watkinson
600 Andover Park West
Seattle, WA 98188

Prepared By: Syed Hasan
Washington Risk Assessor License #: 0171
Expiration Date: December 12, 2008
Dates Inspected: March 28th & 29th, 2007
NVL Project #: 2007-163



COPY

Lead-Based Paint Inspection Report

"Newport Apartments"
12646 S.E. 42nd Street
Bellevue, WA 98006

Date Prepared
April 4, 2007

Prepared for:

King County Housing Authority
Mr. Hugh Watkinson
600 Andover Park West
Seattle, WA 98188

Prepared By: Syed Hasan
Washington Risk Assessor License #: 0171
Expiration Date: December 12, 2008
Dates Inspected: March 28th & 29th, 2007
NVL Project #: 2007-163

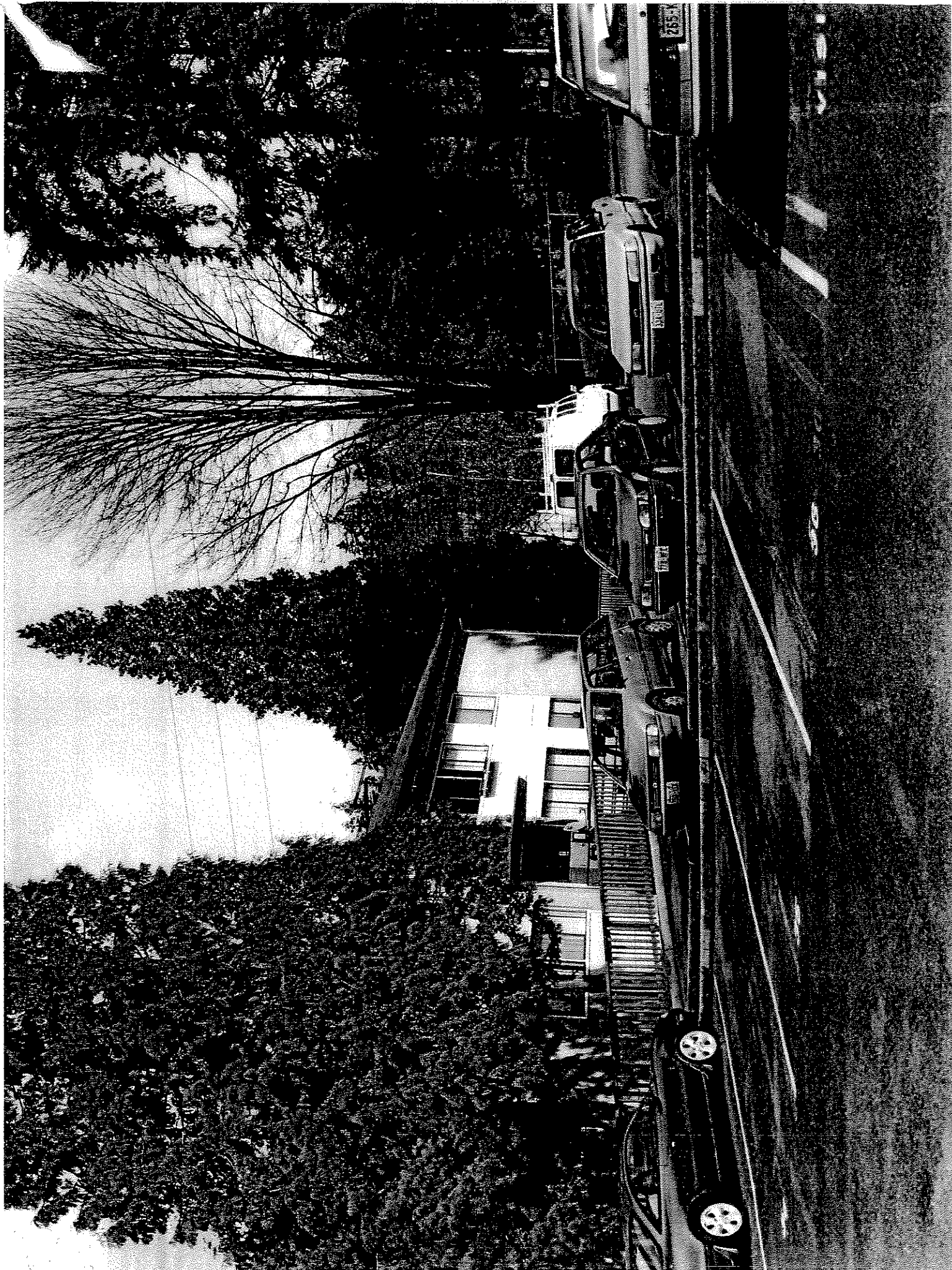

TABLE OF CONTENTS

Subject	Page
1.0 SUMMARY	1-2
2.0 FINDINGS	3
3.0 LABORATORY INFORMATION	4
4.0 CONCLUSION AND RECOMMENDATION	5
5.0 LIMITATIONS	6

APPENDICES

XRF AND CALIBRATION DATA	A
FLOOR PLANS	B
Risk Assessors Certifications & Lab. Qualifications	C

1.0 SUMMARY

A lead-based paint inspection was conducted at Newport Apartments located at 12646 S.E. 42nd Street, Bellevue, Washington. At the request of Mr. Hugh Watkinson of King County Housing Authority, Mr. Syed Hasan, a Washington CTED- certified Lead Risk Assessor and representative of NVL Laboratories, Inc conducted this lead-based paint inspection on March 28th and 29th, 2007.

Painted surfaces were evaluated with a Niton XLP 300A spectrum analyzer, serial number 31566NR8116. Exterior and interior living areas were evaluated for lead hazards. The instrument was auto-calibrated just prior to testing. Immediately after a NIST reference sample was tested in triplicate. These values were averaged and found to be within the accepted limits (NIST SRM used for calibration was 1.04 +/- 0.06). Calibration check was also performed at the end of the testing for this dwelling.

All building components facing the main entrance into each unit are labeled as A and increases clockwise or anti clockwise depending on the floor plan. Room equivalent (an identifiable part of a residence such as a room, house exterior, staircase, hallway, or a painted exterior area) is numbered starting at the living room as Room 1 and increases clockwise or anti-clockwise (depending on the floor plan) as indicated in Appendix B (Floor Plan). Components are numbered from left to right when facing that particular side. Main entrance into common rooms/ areas is labeled as Side A and increases clockwise.

For exterior testing, the parking lot is considered to be Side A, and increases clockwise.

Sixteen (16) out of total twenty five (25) units, exterior painted components, and common areas (laundry room, electrical room, hallways, stairwells) were tested for lead-based paint as per Table 7-3 of HUD Guidelines.

SITE DESCRIPTION

This is a three story 25 unit apartment complex for tenants. There is also a laundry room and an electrical room which was included in this inspection. There are fifteen two-bedroom units, six three-bedroom units, and four one-bedroom units. The structure was built in 1969.

The primary external components are concrete footing/foundation and wood siding. Gutters and downspouts are metal.

The floor plan is the same for each type of unit (one, two or three bedroom units). Each unit includes a living room, kitchen/dinette, one bathroom, and one, two or three bedrooms.

The interior walls are drywall throughout. The ceiling is popcorn/textured in hallways, living rooms, bedrooms (except unit 38 has no popcorn ceiling).

The kitchen has wooden cabinets split in two halves with clear stain/varnish or white paint.

The floors are carpeted in the living room, bedrooms, and hall, sheet vinyl in the kitchen and bathroom.

The windows are vinyl framed windows. The window sills are wood with stain or paint.

The door system (door, door casing and door jamb) are wood with stain or paint.

The baseboards are wood with stain or paint.

The paint on the interior and exterior is mostly in "Fair" condition.

2.0 FINDINGS

Painted Surfaces:

The lead-based paint inspection of Newport Apartments lasted two days. A total of eight hundred ninety four (894) shots of XRF (including calibration readings) were taken at different locations (Interior, Exterior and Common Areas) to identify lead-based paint (at or above 1.0 mg / cm²) as per WAC 365-230. Complete detail of components, locations, and results of inspection on March 28th and 29th, 2007 is attached in Appendix A (Instrument (XRF) & Calibration Data).

Out of eight hundred and eighty (880) testing combinations tested within the subject structure, **NONE (0)** of the components tested positive for lead-based paint (at or above EPA/CTED threshold of 1.0 mg/cm²).

3.0 LABORATORY INFORMATION

Laboratory Analysis

Samples showing inconclusive results by XRF are collected and analyzed in our laboratory using Flame Atomic Absorption or Graphite Furnace depending upon the detection limit requirement for a given sample. No paint chip sample for Flame AA analysis was collected from the site since none of the XRF results were reported as inconclusive.

Laboratory Accreditation

AIHA-ELLAP: American Industrial Hygiene Association (AIHA) under the Environmental Lead Laboratory Accreditation Program (ELLAP). The ELLAP accreditation is required for a lab performing paint, soil or dust analysis for the presence of lead (Pb) to be in compliance under EPA National Lead Laboratory Accreditation program (NLLAC)

AIHA-IHLAP: American Industrial Hygiene Association (AIHA) under the Industrial Hygiene Laboratory Accreditation Program (IHLAP). The IHLAP program is designed specifically for laboratories involved in analyzing samples to evaluate workplace exposure. (Cert. No. 101861).

DOE: Accredited by Department of Ecology for RCRA metals analysis.

4.0 CONCLUSION AND RECOMMENDATION

- Lead-based paint was not discovered during the lead-based paint inspection of “Newport Apartments” located at 12646 S.E. 42nd Street, Bellevue, WA 98006 on March 28th and 29th, 2007.
- A copy of this report must be provided to new tenants and purchasers of this property under Federal Law (24 CFR part 35 and 40 CFR part 745). Landlords and sellers are also required to distribute an educational pamphlet to ensure that parents have information they need to protect their children from lead-based paint hazards.
- Those surfaces that do not contain lead-based paint at or above federal standards (1.0 mg/cm² or 0.5 percent by weight) may still pose a hazard if disturbed.
- Occupational Safety and Health Administration (OSHA) has regulations covering worker safety and health that may apply when any painted surface (whether lead-based paint or not) is disturbed.

5.0 LIMITATIONS

This Lead-Based Paint Inspection Report has been prepared for the exclusive use of the Client named herein at the specified Site Address. Any use which a third party makes of this report, or any reliance on or decisions to be made based on it, are the responsibility of such third parties. NVL Laboratories, Inc. (NVL) accepts no responsibility for damages, if any, suffered by any third party as a result of decisions made or actions based on this report. This report is based upon and conducted in accordance with HUD Guidelines and CTED rules in effect at the time of this inspection. NVL has no duty to update this report based on subsequent regulatory changes.

NVL is not responsible for conditions or consequences arising from relevant facts that were concealed, withheld, or not fully disclosed at the time the report was prepared. Areas not accessible at the time of the Inspection are excluded from this report. NVL also notes that the facts and conditions referenced in this report may change overtime, and that the conclusions set forth here are applicable to the facts and conditions as described at the time of this report. We believe that the conditions stated here are factual, but no guarantee is made or implied.

This document is the sole property of NVL Laboratories and the property owner, or his agent, authorizing this Inspection.

Prepared by:



Syed Hasan
Manager Field Services
WA/CTED Lead Risk Assessor
License # 0171



Appendix A

INSTRUMENT (XRF) & CALIBRATION DATA

NVL Laboratories, Inc.

4708 Aurora Ave. N., Seattle, WA 98103
 Tel: 206.547.0100, Fax: 206.634.1936
 1.888.NVLLABS(685.5227), www.nvllabs.com

Calibration Check Test Results



Date: Mar 29, 2007

Client: King County Housing Authority

Project Location: "Newport Apartments" 12646 S.E. 42nd
Street, BELLEVUE, WA 98006

NVL Project #: 2007-163

Device: Niton XL 309 Spectrum Analyzer

XRF Serial #: 31566NR8116

Inspected by: Syed Hasan

Inspector Signature: _____

Certification #: 0171

Expiration Date: Dec 12, 2008

NIST SRM Used 1.04 mg/cm²

Calibration Check Tolerance Used

+/- 0.06 mg/cm²

First Calibration Check

NIST SRM			Average
First Reading	Second Reading	Third Reading	
1.0	1.1	1.1	1.07

Second Calibration Check

NIST SRM			Average
First Reading	Second Reading	Third Reading	
1.0	1.1	1.1	1.07

Third Calibration Check (if required)

			Average
First Reading	Second Reading	Third Reading	

Fourth Calibration Check (if required)

NIST SRM			Average

NVL Laboratories, Inc.

4708 Aurora Ave. N., Seattle, WA 98103
Tel: 206.547.0100, Fax: 206.634.1936

1.888.NVLLABS(685.5227), www.nvllabs.com

Calibration Check Test Results



Date: Mar 28, 2007

Client: King County Housing Authority

Project Location: "Newport Apartments" 12646 S.E. 42nd
Street, Bellevue, WA 98006

NVL Project #: 2007-163

Device: Niton XL 309 Spectrum Analyzer

XRF Serial #: 31566NR8116

Inspected by: Syed Hasan

Certification #: 0171

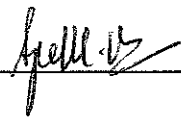
Inspector Signature: 

Expiration Date: Dec 12, 2008

NIST SRM Used 1.04 mg/cm²

Calibration Check Tolerance Used

+/- 0.06 mg/cm²

First Calibration Check

NIST SRM			Average
First Reading	Second Reading	Third Reading	
1.1	1.0	1.0	1.03

Second Calibration Check

NIST SRM			Average
First Reading	Second Reading	Third Reading	
1.1	1.0	1.1	1.07

Third Calibration Check (if required)

NIST SRM			Average
First Reading	Second Reading	Third Reading	

Fourth Calibration Check (if required)

NIST SRM			Average
First Reading	Second Reading	Third Reading	

NITON
 Serial # XLP 300A - 31566NR8116
 PAINT

Inspected by: Syed Hasan; WA / CTED Risk Assessor License # 0171
 Site: "Newport Apartments" 12646 S.E. 42nd Street, Bellevue, WA 98006
 Date: 3/28/2007 10:35:25, 3/29/2007 10:21:36

Reading	Time	COMPONENT	SUBSTRATE	SIDE	CONDITION	COLOR	SITE FLOOR	ROOM	Results	PbC
1	3/28/2007 10:35			CALIBRATE					POS	10.07
2	3/28/2007 10:36			CALIBRATE					POS	1.1
3	3/28/2007 10:37			CALIBRATE					POS	1
4	3/28/2007 10:37								POS	1
5	3/28/2007 10:44	WALL	DRYWALL	A	FAIR	WHITE	25	2	NEG	0
6	3/28/2007 10:44	WALL	DRYWALL	B	FAIR	WHITE	25	2	NEG	0
7	3/28/2007 10:44	WALL	DRYWALL	C	FAIR	WHITE	25	2	NEG	0
8	3/28/2007 10:45	WALL	DRYWALL	D	FAIR	WHITE	25	2	NEG	0
9	3/28/2007 10:45	BASEBOARD	WOOD	D	FAIR	WHITE	25	2	NEG	0
10	3/28/2007 10:45	WINDOW STOOL	WOOD	C	FAIR	WHITE	25	2	NEG	0
11	3/28/2007 10:46	WINDOW CASING	WOOD	C	FAIR	WHITE	25	2	NEG	0
12	3/28/2007 10:46	DOOR	WOOD	A	FAIR	BEIGE	25	2	NEG	0.4
13	3/28/2007 10:46	DOOR CASING	WOOD	A	FAIR	BEIGE	25	2	NEG	0
14	3/28/2007 10:47	DOOR JAMB	WOOD	A	FAIR	BEIGE	25	2	NEG	0
15	3/28/2007 10:47	WALL	DRYWALL	A	FAIR	WHITE	25	2	NEG	0
16	3/28/2007 10:47	WALL	DRYWALL	B	FAIR	WHITE	25	2	NEG	0
17	3/28/2007 10:47	WALL	DRYWALL	C	FAIR	WHITE	25	2	NEG	0
18	3/28/2007 10:48	WALL	DRYWALL	D	FAIR	WHITE	25	2	NEG	0
19	3/28/2007 10:48	CEILING	DRYWALL	D	FAIR	WHITE	25	2	NEG	0
20	3/28/2007 10:48	CABINET	WOOD	A	FAIR	CLEAR COAT	25	2	NEG	0
21	3/28/2007 10:48	CLOSET DOOR	WOOD	D	FAIR	BEIGE	25	2	NEG	0
22	3/28/2007 10:49	CLOSET CASING	WOOD	D	FAIR	BEIGE	25	2	NEG	0
23	3/28/2007 10:49	WALL	DRYWALL	A	FAIR	WHITE	25	2	NEG	0
24	3/28/2007 10:49	WALL	DRYWALL	B	FAIR	WHITE	25	2	NEG	0
25	3/28/2007 10:50	WALL	DRYWALL	C	FAIR	WHITE	25	2	NEG	0
26	3/28/2007 10:50	WALL	DRYWALL	D	FAIR	WHITE	25	2	NEG	0
27	3/28/2007 10:50	CEILING	DRYWALL	D	FAIR	WHITE	25	2	NEG	0
28	3/28/2007 10:50	DOOR	WOOD	C	FAIR	BEIGE	25	2	NEG	0

Reading	Time	COMPONENT	SUBSTRATE	SIDE	CONDITION	COLOR	SITE	FLOOR	ROOM	Results	Pbc
29	3/28/2007 10:50	DOOR CASING	WOOD	C	FAIR	BEIGE	25	2	3	NEG	0
30	3/28/2007 10:51	DOOR JAMB	WOOD	C	FAIR	BEIGE	25	2	3	NEG	0
31	3/28/2007 10:51	WALL	DRYWALL	A	FAIR	WHITE	25	2	4	NEG	0
32	3/28/2007 10:51	WALL	DRYWALL	B	FAIR	WHITE	25	2	4	NEG	0
33	3/28/2007 10:51	WALL	DRYWALL	C	FAIR	WHITE	25	2	4	NEG	0
34	3/28/2007 10:52	WALL	DRYWALL	D	FAIR	WHITE	25	2	4	NEG	0
35	3/28/2007 10:52	BASEBOARD	WOOD	C	FAIR	WHITE	25	2	4	NEG	0
36	3/28/2007 10:52	WINDOW STOOL	WOOD	C	FAIR	WHITE	25	2	4	NEG	0
37	3/28/2007 10:52	WINDOW CASING	WOOD	C	FAIR	WHITE	25	2	4	NEG	0
38	3/28/2007 10:53	CLOSET DOOR	WOOD	A	FAIR	BEIGE	25	2	4	NEG	0
39	3/28/2007 10:53	CLOSET CASING	WOOD	A	FAIR	BEIGE	25	2	4	NEG	0.01
40	3/28/2007 10:53	CLOSET JAMB	WOOD	A	FAIR	BEIGE	25	2	4	NEG	0
41	3/28/2007 10:53	DOOR	WOOD	D	FAIR	BEIGE	25	2	4	NEG	0
42	3/28/2007 10:53	DOOR CASING	WOOD	D	FAIR	BEIGE	25	2	4	NEG	0
43	3/28/2007 10:54	DOOR JAMB	WOOD	D	FAIR	BEIGE	25	2	4	NEG	0
44	3/28/2007 10:54	WALL	DRYWALL	A	FAIR	WHITE	25	2	5	NEG	0
45	3/28/2007 10:54	WALL	DRYWALL	B	FAIR	WHITE	25	2	5	NEG	0
46	3/28/2007 10:54	WALL	DRYWALL	C	FAIR	WHITE	25	2	5	NEG	0
47	3/28/2007 10:55	WALL	DRYWALL	D	FAIR	WHITE	25	2	5	NEG	0
48	3/28/2007 10:55	BASEBOARD	WOOD	C	FAIR	WHITE	25	2	5	NEG	0
49	3/28/2007 10:55	WINDOW STOOL	WOOD	C	FAIR	WHITE	25	2	5	NEG	0
50	3/28/2007 10:55	WINDOW CASING	WOOD	C	FAIR	WHITE	25	2	5	NEG	0
51	3/28/2007 10:55	DOOR CASING	WOOD	A	FAIR	BEIGE	25	2	5	NEG	0
52	3/28/2007 10:56	DOOR JAMB	WOOD	A	FAIR	BEIGE	25	2	5	NEG	0
53	3/28/2007 11:01	WALL	DRYWALL	A	FAIR	WHITE	38	3	1	NEG	0
54	3/28/2007 11:01	WALL	DRYWALL	B	FAIR	WHITE	38	3	1	NEG	0
55	3/28/2007 11:01	WALL	DRYWALL	C	FAIR	WHITE	38	3	1	NEG	0.6
56	3/28/2007 11:02	WALL	DRYWALL	D	FAIR	WHITE	38	3	1	NEG	0
57	3/28/2007 11:02	CEILING	DRYWALL	D	FAIR	WHITE	38	3	1	NEG	0
58	3/28/2007 11:02	BASEBOARD	WOOD	C	FAIR	WHITE	38	3	1	NEG	0
59	3/28/2007 11:02	WINDOW STOOL	WOOD	C	FAIR	WHITE	38	3	1	NEG	0
60	3/28/2007 11:03	WINDOW CASING	WOOD	C	FAIR	WHITE	38	3	1	NEG	0
61	3/28/2007 11:03	CLOSET DOOR	WOOD	D	FAIR	WHITE	38	3	1	NEG	0
62	3/28/2007 11:03	CLOSET SHELF	WOOD	D	FAIR	WHITE	38	3	1	NEG	0.01
63	3/28/2007 11:03	CLOSET POLE	WOOD	D	FAIR	WHITE	38	3	1	NEG	0

Reading	Time	COMPONENT	SUBSTRATE	SIDE	CONDITION	COLOR	SITE FLOOR	ROOM	Results	PbC	
64	3/28/2007 11:04	DOOR	WOOD	A	FAIR	CLEAR COAT	38	3	1	NEG	0
65	3/28/2007 11:04	DOOR CASING	WOOD	A	FAIR	CLEAR COAT	38	3	1	NEG	0
66	3/28/2007 11:04	DOOR JAMB	WOOD	A	FAIR	CLEAR COAT	38	3	1	NEG	0
67	3/28/2007 11:04	WALL	DRYWALL	A	FAIR	WHITE	38	3	2	NEG	0
68	3/28/2007 11:05	WALL	DRYWALL	B	FAIR	WHITE	38	3	2	NEG	0
69	3/28/2007 11:05	WALL	DRYWALL	C	FAIR	WHITE	38	3	2	NEG	0
70	3/28/2007 11:05	WALL	DRYWALL	D	FAIR	WHITE	38	3	2	NEG	0
71	3/28/2007 11:05	CEILING	DRYWALL	D	FAIR	WHITE	38	3	2	NEG	0
72	3/28/2007 11:06	CABINET	WOOD	A	FAIR	CLEAR COAT	38	3	2	NEG	0
73	3/28/2007 11:06	BASEBOARD	WOOD	B	FAIR	WHITE	38	3	2	NEG	0
74	3/28/2007 11:06	CLOSET DOOR	WOOD	B	FAIR	BEIGE	38	3	2	NEG	0
75	3/28/2007 11:06	CLOSET CASING	WOOD	B	FAIR	BEIGE	38	3	2	NEG	0
76	3/28/2007 11:07	CLOSET JAMB	WOOD	B	FAIR	BEIGE	38	3	2	NEG	0
77	3/28/2007 11:07	CLOSET SHELF	WOOD	B	FAIR	WHITE	38	3	2	NEG	0
78	3/28/2007 11:07	WALL	DRYWALL	A	FAIR	WHITE	38	3	3	NEG	0
79	3/28/2007 11:08	WALL	DRYWALL	B	FAIR	WHITE	38	3	3	NEG	0
80	3/28/2007 11:08	WALL	DRYWALL	C	FAIR	WHITE	38	3	3	NEG	0
81	3/28/2007 11:08	WALL	DRYWALL	D	FAIR	WHITE	38	3	3	NEG	0
82	3/28/2007 11:08	CEILING	DRYWALL	D	FAIR	WHITE	38	3	3	NEG	0
83	3/28/2007 11:08	DOOR	WOOD	C	FAIR	BEIGE	38	3	3	NEG	0
84	3/28/2007 11:09	DOOR CASING	WOOD	C	FAIR	BEIGE	38	3	3	NEG	0
85	3/28/2007 11:09	DOOR JAMB	WOOD	C	FAIR	BEIGE	38	3	3	NEG	0
86	3/28/2007 11:09	WALL	DRYWALL	A	FAIR	WHITE	38	3	4	NEG	0
87	3/28/2007 11:09	WALL	DRYWALL	B	FAIR	WHITE	38	3	4	NEG	0
88	3/28/2007 11:10	WALL	DRYWALL	C	FAIR	WHITE	38	3	4	NEG	0
89	3/28/2007 11:10	WALL	DRYWALL	D	FAIR	WHITE	38	3	4	NEG	0
90	3/28/2007 11:10	CEILING	DRYWALL	D	FAIR	WHITE	38	3	4	NEG	0
91	3/28/2007 11:10	BASEBOARD	WOOD	C	FAIR	WHITE	38	3	4	NEG	0
92	3/28/2007 11:11	WINDOW STOOL	WOOD	C	FAIR	WHITE	38	3	4	NEG	0
93	3/28/2007 11:11	WINDOW CASING	WOOD	C	FAIR	WHITE	38	3	4	NEG	0
94	3/28/2007 11:11	CLOSET DOOR	WOOD	A	FAIR	BEIGE	38	3	4	NEG	0
95	3/28/2007 11:11	CLOSET CASING	WOOD	A	FAIR	BEIGE	38	3	4	NEG	0
96	3/28/2007 11:11	CLOSET JAMB	WOOD	A	FAIR	BEIGE	38	3	4	NEG	0
97	3/28/2007 11:12	CLOSET SHELF	WOOD	A	FAIR	WHITE	38	3	4	NEG	0
98	3/28/2007 11:12	DOOR	WOOD	B	FAIR	BEIGE	38	3	4	NEG	0

Reading	Time	COMPONENT	SUBSTRATE	SIDE	CONDITION	COLOR	SITE	FLOOR	ROOM	Results	PbC
99	3/28/2007 11:12	DOOR CASING	WOOD	B	FAIR	BEIGE	38	3	4	NEG	0
100	3/28/2007 11:12	DOOR JAMB	WOOD	B	FAIR	BEIGE	38	3	4	NEG	0
101	3/28/2007 11:13	WALL	DRYWALL	A	FAIR	WHITE	38	3	5	NEG	0.02
102	3/28/2007 11:13	WALL	DRYWALL	B	FAIR	WHITE	38	3	5	NEG	0
103	3/28/2007 11:13	WALL	DRYWALL	C	FAIR	WHITE	38	3	5	NEG	0.01
104	3/28/2007 11:13	WALL	DRYWALL	D	FAIR	WHITE	38	3	5	NEG	0
105	3/28/2007 11:13	CEILING	DRYWALL	D	FAIR	WHITE	38	3	5	NEG	0
106	3/28/2007 11:13	CLOSET DOOR	WOOD	D	FAIR	WHITE	38	3	5	NEG	0.02
107	3/28/2007 11:14	CLOSET SHELF	WOOD	D	FAIR	WHITE	38	3	5	NEG	0
108	3/28/2007 11:14	BASEBOARD	WOOD	C	FAIR	WHITE	38	3	5	NEG	0
109	3/28/2007 11:14	WINDOW STOOL	WOOD	C	FAIR	WHITE	38	3	5	NEG	0
110	3/28/2007 11:14	WINDOW CASING	WOOD	C	FAIR	WHITE	38	3	5	NEG	0
111	3/28/2007 11:15	DOOR	WOOD	A	FAIR	BEIGE	38	3	5	NEG	0.01
112	3/28/2007 11:15	DOOR CASING	WOOD	A	FAIR	BEIGE	38	3	5	NEG	0
113	3/28/2007 11:15	DOOR JAMB	WOOD	A	FAIR	BEIGE	38	3	5	NEG	0
114	3/28/2007 11:18	WALL	DRYWALL	A	FAIR	WHITE	37	3	1	NEG	0
115	3/28/2007 11:18	WALL	DRYWALL	B	FAIR	WHITE	37	3	1	NEG	0
116	3/28/2007 11:18	WALL	DRYWALL	C	FAIR	WHITE	37	3	1	NEG	0.7
117	3/28/2007 11:19	WALL	DRYWALL	D	FAIR	WHITE	37	3	1	NEG	0
118	3/28/2007 11:19	BASEBOARD	WOOD	D	FAIR	WHITE	37	3	1	NEG	0
119	3/28/2007 11:19	DOOR	WOOD	A	FAIR	BEIGE	37	3	1	NEG	0.01
120	3/28/2007 11:19	DOOR CASING	WOOD	A	FAIR	BEIGE	37	3	1	NEG	0.01
121	3/28/2007 11:19	DOOR JAMB	WOOD	A	FAIR	BEIGE	37	3	1	NEG	0
122	3/28/2007 11:20	CLOSET DOOR	WOOD	B	FAIR	WHITE	37	3	1	NEG	0
123	3/28/2007 11:20	CLOSET SHELF	WOOD	B	FAIR	WHITE	37	3	1	NEG	0
124	3/28/2007 11:20	CLOSET POLE	WOOD	B	FAIR	WHITE	37	3	1	NEG	0
125	3/28/2007 11:21	WALL	DRYWALL	B	FAIR	WHITE	37	3	2	NEG	0.01
126	3/28/2007 11:21	WALL	DRYWALL	B	FAIR	WHITE	37	3	2	NEG	0.01
127	3/28/2007 11:21	WALL	DRYWALL	C	FAIR	WHITE	37	3	2	NEG	0.03
128	3/28/2007 11:21	WALL	DRYWALL	D	FAIR	WHITE	37	3	2	NEG	0
129	3/28/2007 11:21	CEILING	DRYWALL	D	FAIR	WHITE	37	3	2	NEG	0
130	3/28/2007 11:22	CABINET	WOOD	A	FAIR	CLEAR COAT	37	3	2	NEG	0
131	3/28/2007 11:22	BASEBOARD	WOOD	A	FAIR	WHITE	37	3	2	NEG	0
132	3/28/2007 11:22	CLOSET DOOR	WOOD	D	FAIR	BEIGE	37	3	2	NEG	0.01
133	3/28/2007 11:22	CLOSET CASING	WOOD	D	FAIR	BEIGE	37	3	2	NEG	0.03

Reading	Time	COMPONENT	SUBSTRATE	SIDE	CONDITION	COLOR	SITE FLOOR	ROOM	Results	PbC
134	3/28/2007 11:23	CLOSET JAMB	WOOD	D	FAIR	BEIGE	37	2	NEG	0.05
135	3/28/2007 11:23	CLOSET SHELF	WOOD	D	FAIR	WHITE	37	2	NEG	0
136	3/28/2007 11:24	WALL	DRYWALL	A	FAIR	WHITE	37	3	NEG	0
137	3/28/2007 11:24	WALL	DRYWALL	B	FAIR	WHITE	37	3	NEG	0
138	3/28/2007 11:24	WALL	DRYWALL	C	FAIR	WHITE	37	3	NEG	0
139	3/28/2007 11:24	WALL	DRYWALL	D	FAIR	WHITE	37	3	NEG	0
140	3/28/2007 11:25	CEILING	DRYWALL	D	FAIR	WHITE	37	3	NEG	0
141	3/28/2007 11:25	BASEBOARD	WOOD	C	FAIR	WHITE	37	3	NEG	0
142	3/28/2007 11:25	DOOR	WOOD	C	FAIR	BEIGE	37	3	NEG	0
143	3/28/2007 11:25	DOOR CASING	WOOD	C	FAIR	BEIGE	37	3	NEG	0
144	3/28/2007 11:25	DOOR JAMB	WOOD	C	FAIR	BEIGE	37	3	NEG	0.04
145	3/28/2007 11:26	WALL	DRYWALL	A	FAIR	WHITE	37	4	NEG	0
146	3/28/2007 11:26	WALL	CONCRETE	B	FAIR	WHITE	37	4	NEG	0
147	3/28/2007 11:27	WALL	WOOD	C	FAIR	WHITE	37	4	NEG	0
148	3/28/2007 11:27	WALL	WOOD	D	FAIR	WHITE	37	4	NEG	0
149	3/28/2007 11:27	BASEBOARD	WOOD	C	FAIR	WHITE	37	4	NEG	0.08
150	3/28/2007 11:27	WINDOW STOOL	WOOD	C	FAIR	BEIGE	37	4	NEG	0.04
151	3/28/2007 11:27	WINDOW CASING	WOOD	C	FAIR	BEIGE	37	4	NEG	0.01
152	3/28/2007 11:28	CLOSET DOOR	WOOD	A	FAIR	BEIGE	37	4	NEG	0.01
153	3/28/2007 11:28	CLOSET CASING	WOOD	A	FAIR	BEIGE	37	4	NEG	0.01
154	3/28/2007 11:28	CLOSET JAMB	WOOD	A	FAIR	BEIGE	37	4	NEG	0.04
155	3/28/2007 11:28	DOOR	WOOD	D	FAIR	BEIGE	37	4	NEG	0.01
156	3/28/2007 11:28	DOOR CASING	WOOD	D	FAIR	BEIGE	37	4	NEG	0.02
157	3/28/2007 11:29	DOOR JAMB	WOOD	D	FAIR	BEIGE	37	4	NEG	0
158	3/28/2007 11:29	WALL	DRYWALL	A	FAIR	BEIGE	37	5	NEG	0
159	3/28/2007 11:29	WALL	DRYWALL	B	FAIR	BEIGE	37	5	NEG	0.01
160	3/28/2007 11:29	WALL	DRYWALL	C	FAIR	BEIGE	37	5	NEG	0
161	3/28/2007 11:30	WALL	DRYWALL	D	FAIR	BEIGE	37	5	NEG	0
162	3/28/2007 11:30	BASEBOARD	WOOD	C	FAIR	BEIGE	37	5	NEG	0
163	3/28/2007 11:30	WINDOW STOOL	WOOD	C	FAIR	BEIGE	37	5	NEG	0.01
164	3/28/2007 11:30	WINDOW CASING	WOOD	C	FAIR	BEIGE	37	5	NEG	0.01
165	3/28/2007 11:31	CLOSET DOOR	WOOD	B	FAIR	WHITE	37	5	NEG	0
166	3/28/2007 11:31	CLOSET SHELF	WOOD	B	FAIR	WHITE	37	5	NEG	0
167	3/28/2007 11:31	CLOSET POLE	WOOD	B	FAIR	WHITE	37	5	NEG	0
168	3/28/2007 11:31	DOOR	WOOD	A	FAIR	BEIGE	37	5	NEG	0.01

Reading	Time	COMPONENT	SUBSTRATE	SIDE	CONDITION	COLOR	SITE FLOOR	ROOM	Results	PbC
169	3/28/2007 11:31	DOOR CASING	WOOD	A	FAIR	BEIGE	37	3	NEG	0
170	3/28/2007 11:32	DOOR JAMB	WOOD	A	FAIR	BEIGE	37	3	NEG	0.01
171	3/28/2007 11:38	WALL	DRYWALL	A	FAIR	WHITE	33	1	NEG	0
172	3/28/2007 11:38	WALL	DRYWALL	B	FAIR	WHITE	33	1	NEG	0
173	3/28/2007 11:38	WALL	DRYWALL	C	FAIR	WHITE	33	1	NEG	0
174	3/28/2007 11:38	WALL	DRYWALL	D	FAIR	WHITE	33	1	NEG	0
175	3/28/2007 11:39	BASEBOARD	WOOD	A	FAIR	CLEAR COAT	33	1	NEG	0
176	3/28/2007 11:39	CLOSET DOOR	WOOD	A	FAIR	CLEAR COAT	33	1	NEG	0
177	3/28/2007 11:40	WINDOW STOOL	WOOD	C	FAIR	BROWN	33	1	NEG	0
178	3/28/2007 11:40	WINDOW CASING	WOOD	C	FAIR	BROWN	33	1	NEG	0
179	3/28/2007 11:40	DOOR	WOOD	A	FAIR	CLEAR COAT	33	1	NEG	0.02
180	3/28/2007 11:40	DOOR CASING	WOOD	A	FAIR	CLEAR COAT	33	1	NEG	0
181	3/28/2007 11:41	DOOR JAMB	WOOD	A	FAIR	CLEAR COAT	33	1	NEG	0
182	3/28/2007 11:41	WALL	DRYWALL	A	FAIR	WHITE	33	2	NEG	0
183	3/28/2007 11:41	WALL	DRYWALL	B	FAIR	WHITE	33	2	NEG	0
184	3/28/2007 11:41	WALL	DRYWALL	C	FAIR	WHITE	33	2	NEG	0
185	3/28/2007 11:42	WALL	DRYWALL	D	FAIR	WHITE	33	2	NEG	0
186	3/28/2007 11:42	CEILING	DRYWALL	D	FAIR	WHITE	33	2	NEG	0
187	3/28/2007 11:42	CABINET	WOOD	A	FAIR	CLEAR COAT	33	2	NEG	0
188	3/28/2007 11:43	WALL	DRYWALL	A	FAIR	WHITE	33	3	NEG	0
189	3/28/2007 11:43	WALL	DRYWALL	B	FAIR	WHITE	33	3	Null	0
190	3/28/2007 11:43	WALL	DRYWALL	C	FAIR	WHITE	33	3	NEG	0
191	3/28/2007 11:43	WALL	DRYWALL	D	FAIR	WHITE	33	3	NEG	0
192	3/28/2007 11:43	CEILING	DRYWALL	D	FAIR	WHITE	33	3	NEG	0
193	3/28/2007 11:44	DOOR	WOOD	C	FAIR	CLEAR COAT	33	3	NEG	0
194	3/28/2007 11:44	DOOR CASING	WOOD	C	FAIR	CLEAR COAT	33	3	NEG	0
195	3/28/2007 11:44	DOOR JAMB	WOOD	C	FAIR	CLEAR COAT	33	3	NEG	0
196	3/28/2007 11:44	WALL	DRYWALL	A	FAIR	WHITE	33	4	NEG	0
197	3/28/2007 11:45	WALL	CONCRETE	B	FAIR	WHITE	33	4	NEG	0
198	3/28/2007 11:45	WALL	DRYWALL	C	FAIR	WHITE	33	4	NEG	0
199	3/28/2007 11:45	WALL	DRYWALL	D	FAIR	WHITE	33	4	NEG	0
200	3/28/2007 11:46	BASEBOARD	WOOD	D	FAIR	CLEAR COAT	33	4	NEG	0
201	3/28/2007 11:46	CLOSET DOOR	WOOD	D	FAIR	CLEAR COAT	33	4	NEG	0
202	3/28/2007 11:46	WINDOW STOOL	WOOD	C	FAIR	CLEAR COAT	33	4	NEG	0
203	3/28/2007 11:46	WINDOW CASING	WOOD	C	FAIR	CLEAR COAT	33	4	NEG	0

Reading	Time	COMPONENT	SUBSTRATE	SIDE	CONDITION	COLOR	SITE FLOOR	ROOM	Results	Pbc
204	3/28/2007 11:46	DOOR	WOOD	A	FAIR	CLEAR COAT	33	4	NEG	0
205	3/28/2007 11:47	DOOR CASING	WOOD	A	FAIR	CLEAR COAT	33	4	NEG	0
206	3/28/2007 11:47	DOOR JAMB	WOOD	A	FAIR	CLEAR COAT	33	4	NEG	0
207	3/28/2007 11:56	WALL	DRYWALL	A	FAIR	WHITE	23	1	NEG	0
208	3/28/2007 11:56	WALL	DRYWALL	B	FAIR	WHITE	23	1	NEG	0.03
209	3/28/2007 11:56	WALL	DRYWALL	C	FAIR	WHITE	23	1	NEG	0
210	3/28/2007 11:56	WALL	DRYWALL	D	FAIR	WHITE	23	1	NEG	0
211	3/28/2007 11:57	BASEBOARD	WOOD	C	FAIR	WHITE	23	1	NEG	0
212	3/28/2007 11:57	WINDOW STOOL	WOOD	C	FAIR	WHITE	23	1	NEG	0
213	3/28/2007 11:57	WINDOW CASING	WOOD	C	FAIR	WHITE	23	1	NEG	0.02
214	3/28/2007 11:57	CLOSET DOOR	WOOD	C	FAIR	WHITE	23	1	NEG	0
215	3/28/2007 11:58	DOOR	WOOD	B	FAIR	WHITE	23	1	NEG	0
216	3/28/2007 11:58	DOOR CASING	WOOD	A	FAIR	CLEAR COAT	23	1	NEG	0
217	3/28/2007 11:58	DOOR JAMB	WOOD	A	FAIR	CLEAR COAT	23	1	NEG	0.02
218	3/28/2007 11:58	WALL	DRYWALL	A	FAIR	WHITE	23	2	NEG	0
219	3/28/2007 11:59	WALL	DRYWALL	B	FAIR	WHITE	23	2	NEG	0
220	3/28/2007 11:59	WALL	DRYWALL	C	FAIR	WHITE	23	2	NEG	0
221	3/28/2007 11:59	WALL	DRYWALL	D	FAIR	WHITE	23	2	NEG	0
222	3/28/2007 11:59	CEILING	DRYWALL	D	FAIR	WHITE	23	2	NEG	0
223	3/28/2007 12:00	CLOSET DOOR	WOOD	D	FAIR	BEIGE	23	2	NEG	0
224	3/28/2007 12:00	CLOSET CASING	WOOD	D	FAIR	BEIGE	23	2	NEG	0
225	3/28/2007 12:01	WALL	DRYWALL	A	FAIR	WHITE	23	2	NEG	0
226	3/28/2007 12:01	WALL	DRYWALL	B	FAIR	WHITE	23	3	NEG	0
227	3/28/2007 12:01	WALL	DRYWALL	C	FAIR	WHITE	23	3	NEG	0
228	3/28/2007 12:01	WALL	DRYWALL	D	FAIR	WHITE	23	3	NEG	0
229	3/28/2007 12:01	CEILING	DRYWALL	D	FAIR	WHITE	23	3	NEG	0
230	3/28/2007 12:02	DOOR	WOOD	C	FAIR	BEIGE	23	3	NEG	0
231	3/28/2007 12:02	DOOR CASING	WOOD	C	FAIR	BEIGE	23	3	NEG	0
232	3/28/2007 12:02	DOOR JAMB	WOOD	C	FAIR	BEIGE	23	3	NEG	0
233	3/28/2007 12:02	WALL	DRYWALL	A	FAIR	WHITE	23	4	NEG	0
234	3/28/2007 12:03	WALL	CONCRETE	B	FAIR	WHITE	23	4	NEG	0
235	3/28/2007 12:03	WALL	DRYWALL	C	FAIR	WHITE	23	4	NEG	0
236	3/28/2007 12:03	WALL	DRYWALL	D	FAIR	WHITE	23	4	NEG	0
237	3/28/2007 12:03	BASEBOARD	WOOD	D	FAIR	WHITE	23	4	NEG	0
238	3/28/2007 12:04	CLOSET DOOR	WOOD	D	FAIR	WHITE	23	4	NEG	0

Reading	Time	COMPONENT	SUBSTRATE	SIDE	CONDITION	COLOR	SITE	FLOOR	ROOM	Results	PbC
239	3/28/2007 12:04	CLOSET SHELF	WOOD	D	FAIR	WHITE	23	2	4	NEG	0
240	3/28/2007 12:04	CLOSET POLE	WOOD	D	FAIR	WHITE	23	2	4	NEG	0
241	3/28/2007 12:04	WINDOW STOOL	WOOD	C	FAIR	WHITE	23	2	4	NEG	0
242	3/28/2007 12:04	WINDOW CASING	WOOD	C	FAIR	WHITE	23	2	4	NEG	0
243	3/28/2007 12:05	DOOR	WOOD	A	FAIR	BEIGE	23	2	4	NEG	0
244	3/28/2007 12:05	DOOR CASING	WOOD	A	FAIR	BEIGE	23	2	4	NEG	0
245	3/28/2007 12:05	DOOR JAMB	WOOD	A	FAIR	BEIGE	23	2	4	NEG	0
246	3/28/2007 12:09	WALL	DRYWALL	A	FAIR	WHITE	22	2	1	NEG	0
247	3/28/2007 12:09	WALL	DRYWALL	B	FAIR	WHITE	22	2	1	NEG	0
248	3/28/2007 12:09	WALL	DRYWALL	C	FAIR	WHITE	22	2	1	NEG	0
249	3/28/2007 12:10	WALL	DRYWALL	D	FAIR	WHITE	22	2	1	NEG	0
250	3/28/2007 12:10	BASEBOARD	WOOD	C	FAIR	WHITE	22	2	1	NEG	0
251	3/28/2007 12:10	WINDOW STOOL	WOOD	C	FAIR	WHITE	22	2	1	NEG	0.04
252	3/28/2007 12:10	WINDOW CASING	WOOD	C	FAIR	WHITE	22	2	1	NEG	0
253	3/28/2007 12:11	CLOSET DOOR	WOOD	D	FAIR	WHITE	22	2	1	NEG	0
254	3/28/2007 12:11	DOOR	WOOD	A	FAIR	WHITE	22	2	1	NEG	0.01
255	3/28/2007 12:11	DOOR JAMB	WOOD	A	FAIR	CLEAR COAT	22	2	1	NEG	0
256	3/28/2007 12:11	DOOR CASING	WOOD	A	FAIR	CLEAR COAT	22	2	1	NEG	0
257	3/28/2007 12:12	WALL	DRYWALL	A	FAIR	BEIGE	22	2	2	NEG	0.01
258	3/28/2007 12:12	WALL	DRYWALL	B	FAIR	WHITE	22	2	2	NEG	0
259	3/28/2007 12:12	WALL	DRYWALL	C	FAIR	WHITE	22	2	2	NEG	0
260	3/28/2007 12:12	WALL	DRYWALL	D	FAIR	WHITE	22	2	2	NEG	0
261	3/28/2007 12:13	CEILING	DRYWALL	D	FAIR	WHITE	22	2	2	NEG	0
262	3/28/2007 12:13	CABINET	WOOD	A	FAIR	CLEAR COAT	22	2	2	NEG	0
263	3/28/2007 12:13	CLOSET DOOR	WOOD	B	FAIR	BEIGE	22	2	2	NEG	0
264	3/28/2007 12:13	CLOSET CASING	WOOD	B	FAIR	BEIGE	22	2	2	NEG	0.01
265	3/28/2007 12:14	CLOSET JAMB	WOOD	B	FAIR	BEIGE	22	2	2	NEG	0.01
266	3/28/2007 12:14	CLOSET SHELF	WOOD	B	FAIR	WHITE	22	2	2	NEG	0
267	3/28/2007 12:15	WALL	DRYWALL	A	FAIR	WHITE	22	2	3	NEG	0
268	3/28/2007 12:15	WALL	DRYWALL	B	FAIR	WHITE	22	2	3	NEG	0.01
269	3/28/2007 12:15	WALL	DRYWALL	C	FAIR	WHITE	22	2	3	NEG	0
270	3/28/2007 12:15	WALL	DRYWALL	D	FAIR	WHITE	22	2	3	NEG	0
271	3/28/2007 12:15	CEILING	DRYWALL	D	FAIR	WHITE	22	2	3	NEG	0
272	3/28/2007 12:15	DOOR	WOOD	C	FAIR	BEIGE	22	2	3	NEG	0
273	3/28/2007 12:16	DOOR CASING	WOOD	C	FAIR	BEIGE	22	2	3	NEG	0

Reading	Time	COMPONENT	SUBSTRATE	SIDE	CONDITION	COLOR	SITE	FLOOR	ROOM	Results	PbC
274	3/28/2007 12:16	DOOR JAMB	WOOD	C	FAIR	BEIGE	22	2	3	NEG	0
275	3/28/2007 12:16	WALL	DRYWALL	A	FAIR	WHITE	22	2	4	NEG	0
276	3/28/2007 12:16	WALL	DRYWALL	B	FAIR	WHITE	22	2	4	NEG	0.01
277	3/28/2007 12:17	WALL	DRYWALL	C	FAIR	WHITE	22	2	4	NEG	0
278	3/28/2007 12:17	WALL	CONCRETE	D	FAIR	WHITE	22	2	4	NEG	0
279	3/28/2007 12:17	BASEBOARD	WOOD	C	FAIR	WHITE	22	2	4	NEG	0
280	3/28/2007 12:18	WINDOW CASING	WOOD	C	FAIR	BEIGE	22	2	4	NEG	0
281	3/28/2007 12:18	WINDOW STOOL	WOOD	C	FAIR	BEIGE	22	2	4	NEG	0.03
282	3/28/2007 12:18	CLOSET DOOR	WOOD	B	FAIR	WHITE	22	2	4	NEG	0
283	3/28/2007 12:18	CLOSET SHELF	WOOD	B	FAIR	WHITE	22	2	4	NEG	0
284	3/28/2007 12:19	DOOR	WOOD	A	FAIR	BEIGE	22	2	4	NEG	0.04
285	3/28/2007 12:19	DOOR CASING	WOOD	A	FAIR	BEIGE	22	2	4	NEG	0.01
286	3/28/2007 12:19	DOOR JAMB	WOOD	A	FAIR	BEIGE	22	2	4	NEG	0.02
287	3/28/2007 12:21	WALL	DRYWALL	A	FAIR	WHITE	28	2	1	NEG	0
288	3/28/2007 12:21	WALL	DRYWALL	B	FAIR	WHITE	28	2	1	NEG	0
289	3/28/2007 12:22	WALL	DRYWALL	C	FAIR	WHITE	28	2	1	NEG	0
290	3/28/2007 12:22	WALL	DRYWALL	D	FAIR	WHITE	28	2	1	NEG	0
291	3/28/2007 12:22	BASEBOARD	WOOD	C	FAIR	WHITE	28	2	1	NEG	0.01
292	3/28/2007 12:23	WINDOW STOOL	WOOD	C	FAIR	WHITE	28	2	1	NEG	0
293	3/28/2007 12:23	WINDOW CASING	WOOD	C	FAIR	WHITE	28	2	1	NEG	0
294	3/28/2007 12:23	CLOSET DOOR	WOOD	D	FAIR	WHITE	28	2	1	NEG	0
295	3/28/2007 12:23	CLOSET SHELF	WOOD	D	FAIR	WHITE	28	2	1	NEG	0
296	3/28/2007 12:24	DOOR	WOOD	A	FAIR	CLEAR COAT	28	2	1	NEG	0
297	3/28/2007 12:24	DOOR CASING	WOOD	A	FAIR	CLEAR COAT	28	2	1	NEG	0
298	3/28/2007 12:24	DOOR JAMB	WOOD	A	FAIR	CLEAR COAT	28	2	1	NEG	0
299	3/28/2007 12:25	WALL	DRYWALL	A	FAIR	WHITE	28	2	2	NEG	0
300	3/28/2007 12:25	WALL	DRYWALL	B	FAIR	WHITE	28	2	2	NEG	0
301	3/28/2007 12:25	WALL	DRYWALL	C	FAIR	WHITE	28	2	2	NEG	0.01
302	3/28/2007 12:25	WALL	DRYWALL	D	FAIR	WHITE	28	2	2	NEG	0
303	3/28/2007 12:26	CEILING	DRYWALL	D	FAIR	WHITE	28	2	2	NEG	0
304	3/28/2007 12:26	CABINET	WOOD	C	FAIR	CLEAR COAT	28	2	2	NEG	0
305	3/28/2007 12:26	CLOSET DOOR	WOOD	B	FAIR	BEIGE	28	2	2	NEG	0
306	3/28/2007 12:27	CLOSET CASING	WOOD	B	FAIR	BEIGE	28	2	2	NEG	0
307	3/28/2007 12:27	CLOSET JAMB	WOOD	B	FAIR	BEIGE	28	2	2	NEG	0
308	3/28/2007 12:27	CLOSET SHELF	WOOD	B	FAIR	WHITE	28	2	2	NEG	0

Reading	Time	COMPONENT	SUBSTRATE	SIDE	CONDITION	COLOR	SITE FLOOR	ROOM	Results	PbC
309	3/28/2007 12:27	WALL	DRYWALL	A	FAIR	WHITE	28	2	3	NEG 0.01
310	3/28/2007 12:28	WALL	DRYWALL	B	FAIR	WHITE	28	2	3	NEG 0
311	3/28/2007 12:28	WALL	DRYWALL	C	FAIR	WHITE	28	2	3	NEG 0.01
312	3/28/2007 12:28	WALL	DRYWALL	D	FAIR	WHITE	28	2	3	NEG 0
313	3/28/2007 12:28	CEILING	DRYWALL	D	FAIR	WHITE	28	2	3	NEG 0
314	3/28/2007 12:28	DOOR	WOOD	C	FAIR	BEIGE	28	2	3	NEG 0
315	3/28/2007 12:29	DOOR CASING	WOOD	C	FAIR	BEIGE	28	2	3	NEG 0.01
316	3/28/2007 12:29	DOOR JAMB	WOOD	C	FAIR	BEIGE	28	2	3	NEG 0
317	3/28/2007 12:29	WALL	DRYWALL	A	FAIR	WHITE	28	2	4	NEG 0
318	3/28/2007 12:29	WALL	DRYWALL	B	FAIR	WHITE	28	2	4	NEG 0
319	3/28/2007 12:30	WALL	DRYWALL	C	FAIR	WHITE	28	2	4	NEG 0
320	3/28/2007 12:30	WALL	DRYWALL	D	FAIR	WHITE	28	2	4	NEG 0
321	3/28/2007 12:30	BASEBOARD	WOOD	D	FAIR	WHITE	28	2	4	NEG 0
322	3/28/2007 12:31	WINDOW STOOL	WOOD	C	FAIR	WHITE	28	2	4	NEG 0
323	3/28/2007 12:31	WINDOW CASING	WOOD	C	FAIR	WHITE	28	2	4	NEG 0
324	3/28/2007 12:31	CLOSET DOOR	WOOD	A	FAIR	BEIGE	28	2	4	NEG 0
325	3/28/2007 12:31	CLOSET CASING	WOOD	A	FAIR	BEIGE	28	2	4	NEG 0
326	3/28/2007 12:32	CLOSET JAMB	WOOD	A	FAIR	BEIGE	28	2	4	NEG 0
327	3/28/2007 12:32	DOOR	WOOD	B	FAIR	BEIGE	28	2	4	NEG 0
328	3/28/2007 12:32	DOOR CASING	WOOD	B	FAIR	BEIGE	28	2	4	NEG 0
329	3/28/2007 12:32	DOOR JAMB	WOOD	B	FAIR	BEIGE	28	2	4	NEG 0
330	3/28/2007 12:33	WALL	DRYWALL	A	FAIR	WHITE	28	2	5	NEG 0
331	3/28/2007 12:33	WALL	DRYWALL	B	FAIR	WHITE	28	2	5	NEG 0
332	3/28/2007 12:33	WALL	DRYWALL	C	FAIR	WHITE	28	2	5	NEG 0
333	3/28/2007 12:34	WALL	DRYWALL	D	FAIR	WHITE	28	2	5	NEG 0
334	3/28/2007 12:34	BASEBOARD	WOOD	D	FAIR	WHITE	28	2	5	NEG 0
335	3/28/2007 12:34	CLOSET DOOR	WOOD	D	FAIR	WHITE	28	2	5	NEG 0
336	3/28/2007 12:34	CLOSET SHELF	WOOD	D	FAIR	WHITE	28	2	5	NEG 0
337	3/28/2007 12:34	WINDOW STOOL	WOOD	D	FAIR	WHITE	28	2	5	NEG 0
338	3/28/2007 12:35	WINDOW CASING	WOOD	D	FAIR	WHITE	28	2	5	NEG 0
339	3/28/2007 12:35	DOOR	WOOD	A	FAIR	BEIGE	28	2	5	NEG 0.01
340	3/28/2007 12:35	DOOR CASING	WOOD	A	FAIR	BEIGE	28	2	5	NEG 0
341	3/28/2007 12:35	DOOR JAMB	WOOD	A	FAIR	BEIGE	28	2	5	NEG 0
342	3/28/2007 12:37	WALL	DRYWALL	A	FAIR	WHITE	27	2	1	NEG 0
343	3/28/2007 12:37	WALL	DRYWALL	B	FAIR	WHITE	27	2	1	NEG 0

Reading	Time	COMPONENT	SUBSTRATE	SIDE	CONDITION	COLOR	SITE FLOOR	ROOM	Results	PbC
344	3/28/2007 12:37	WALL	DRYWALL	C	FAIR	WHITE	27	2	1	NEG 0
345	3/28/2007 12:38	WALL	DRYWALL	D	FAIR	WHITE	27	2	1	NEG 0
346	3/28/2007 12:38	BASEBOARD	WOOD	D	FAIR	WHITE	27	2	1	NEG 0.01
347	3/28/2007 12:38	WINDOW STOOL	WOOD	C	FAIR	WHITE	27	2	1	NEG 0
348	3/28/2007 12:39	WINDOW CASING	WOOD	C	FAIR	WHITE	27	2	1	NEG 0
349	3/28/2007 12:39	CLOSET DOOR	WOOD	B	FAIR	BEIGE	27	2	1	NEG 0.01
350	3/28/2007 12:39	CLOSET POLE	WOOD	B	FAIR	WHITE	27	2	1	NEG 0.01
351	3/28/2007 12:40	CLOSET SHELF	WOOD	B	FAIR	WHITE	27	2	1	NEG 0
352	3/28/2007 12:40	DOOR	WOOD	A	FAIR	CLEAR COAT	27	2	1	NEG 0
353	3/28/2007 12:40	DOOR CASING	WOOD	A	FAIR	CLEAR COAT	27	2	1	NEG 0.02
354	3/28/2007 12:41	WALL	DRYWALL	A	FAIR	WHITE	27	2	2	NEG 0
355	3/28/2007 12:41	WALL	DRYWALL	B	FAIR	WHITE	27	2	2	NEG 0.01
356	3/28/2007 12:41	WALL	DRYWALL	C	FAIR	WHITE	27	2	2	NEG 0.02
357	3/28/2007 12:41	WALL	DRYWALL	D	FAIR	WHITE	27	2	2	NEG 0
358	3/28/2007 12:41	CEILING	DRYWALL	D	FAIR	WHITE	27	2	2	NEG 0
359	3/28/2007 12:42	CLOSET DOOR	WOOD	D	FAIR	BEIGE	27	2	2	NEG 0.01
360	3/28/2007 12:42	CLOSET CASING	WOOD	D	FAIR	BEIGE	27	2	2	NEG 0.03
361	3/28/2007 12:42	CLOSET JAMB	WOOD	D	FAIR	BEIGE	27	2	2	NEG 0.07
362	3/28/2007 12:43	WALL	DRYWALL	A	FAIR	WHITE	27	2	3	NEG 0
363	3/28/2007 12:43	WALL	DRYWALL	B	FAIR	WHITE	27	2	3	NEG 0.01
364	3/28/2007 12:43	WALL	DRYWALL	C	FAIR	WHITE	27	2	3	NEG 0
365	3/28/2007 12:43	WALL	DRYWALL	D	FAIR	WHITE	27	2	3	NEG 0.01
366	3/28/2007 12:43	CEILING	DRYWALL	D	FAIR	WHITE	27	2	3	NEG 0
367	3/28/2007 12:44	DOOR	WOOD	C	FAIR	BEIGE	27	2	3	NEG 0
368	3/28/2007 12:44	DOOR CASING	WOOD	C	FAIR	BEIGE	27	2	3	NEG 0.05
369	3/28/2007 12:44	DOOR JAMB	WOOD	C	FAIR	BEIGE	27	2	3	NEG 0.01
370	3/28/2007 12:44	WALL	DRYWALL	A	FAIR	WHITE	27	2	4	NEG 0
371	3/28/2007 12:45	WALL	CONCRETE	B	FAIR	WHITE	27	2	4	NEG 0.8
372	3/28/2007 12:45	WALL	DRYWALL	C	FAIR	WHITE	27	2	4	NEG 0
373	3/28/2007 12:45	WALL	DRYWALL	D	FAIR	WHITE	27	2	4	NEG 0
374	3/28/2007 12:46	WINDOW STOOL	WOOD	C	FAIR	WHITE	27	2	4	NEG 0
375	3/28/2007 12:46	WINDOW CASING	WOOD	C	FAIR	WHITE	27	2	4	NEG 0
376	3/28/2007 12:46	BASEBOARD	WOOD	A	FAIR	WHITE	27	2	4	NEG 0
377	3/28/2007 12:47	CLOSET DOOR	WOOD	A	FAIR	BEIGE	27	2	4	NEG 0.01
378	3/28/2007 12:47	CLOSET CASING	WOOD	A	FAIR	BEIGE	27	2	4	NEG 0.03

Reading	Time	COMPONENT	SUBSTRATE	SIDE	CONDITION	COLOR	SITE	FLOOR	ROOM	Results	PbC
379	3/28/2007 12:47	CLOSET JAMB	WOOD	A	FAIR	BEIGE	27	2	4	NEG	0.01
380	3/28/2007 12:47	DOOR	WOOD	D	FAIR	BEIGE	27	2	4	NEG	0
381	3/28/2007 12:47	DOOR CASING	WOOD	D	FAIR	BEIGE	27	2	4	NEG	0.01
382	3/28/2007 12:48	DOOR JAMB	WOOD	D	FAIR	BEIGE	27	2	4	NEG	0.01
383	3/28/2007 12:48	WALL	DRYWALL	A	FAIR	WHITE	27	2	5	NEG	0
384	3/28/2007 12:48	WALL	DRYWALL	B	FAIR	WHITE	27	2	5	NEG	0.03
385	3/28/2007 12:48	WALL	DRYWALL	C	FAIR	WHITE	27	2	5	NEG	0
386	3/28/2007 12:49	WALL	DRYWALL	D	FAIR	WHITE	27	2	5	NEG	0
387	3/28/2007 12:49	BASEBOARD	WOOD	C	FAIR	WHITE	27	2	5	NEG	0.02
388	3/28/2007 12:49	WINDOW STOOL	WOOD	C	FAIR	WHITE	27	2	5	NEG	0
389	3/28/2007 12:49	WINDOW CASING	WOOD	C	FAIR	WHITE	27	2	5	NEG	0
390	3/28/2007 12:50	CLOSET DOOR	WOOD	B	FAIR	BEIGE	27	2	5	NEG	0.01
391	3/28/2007 12:50	CLOSET CASING	WOOD	B	FAIR	WHITE	27	2	5	NEG	0
392	3/28/2007 12:50	CLOSET POLE	WOOD	B	FAIR	WHITE	27	2	5	NEG	0
393	3/28/2007 12:50	DOOR	WOOD	A	FAIR	BEIGE	27	2	5	NEG	0.04
394	3/28/2007 12:51	DOOR CASING	WOOD	A	FAIR	BEIGE	27	2	5	NEG	0.01
395	3/28/2007 12:51	DOOR JAMB	WOOD	A	FAIR	BEIGE	27	2	5	NEG	0.01
396	3/28/2007 13:03	WALL	DRYWALL	A	FAIR	WHITE	5	1	1	NEG	0
397	3/28/2007 13:03	WALL	DRYWALL	B	FAIR	WHITE	5	1	1	NEG	0
398	3/28/2007 13:03	WALL	DRYWALL	C	FAIR	WHITE	5	1	1	NEG	0
399	3/28/2007 13:03	WALL	DRYWALL	D	FAIR	WHITE	5	1	1	NEG	0
400	3/28/2007 13:04	CLOSET DOOR	WOOD	B	FAIR	CLEAR COAT	5	1	1	NEG	0
401	3/28/2007 13:04	DOOR	WOOD	A	FAIR	CLEAR COAT	5	1	1	NEG	0
402	3/28/2007 13:04	DOOR CASING	WOOD	A	FAIR	CLEAR COAT	5	1	1	NEG	0
403	3/28/2007 13:05	WALL	DRYWALL	A	FAIR	WHITE	5	1	2	NEG	0.01
404	3/28/2007 13:05	WALL	DRYWALL	B	FAIR	WHITE	5	1	2	NEG	0
405	3/28/2007 13:05	WALL	DRYWALL	C	FAIR	WHITE	5	1	2	NEG	0
406	3/28/2007 13:05	WALL	DRYWALL	D	FAIR	WHITE	5	1	2	NEG	0.01
407	3/28/2007 13:05	CEILING	DRYWALL	D	FAIR	WHITE	5	1	2	NEG	0.01
408	3/28/2007 13:06	CABINET	WOOD	C	FAIR	CLEAR COAT	5	1	2	NEG	0
409	3/28/2007 13:07	WALL	DRYWALL	A	FAIR	WHITE	5	1	3	NEG	0
410	3/28/2007 13:07	WALL	DRYWALL	B	FAIR	WHITE	5	1	3	NEG	0
411	3/28/2007 13:07	WALL	DRYWALL	C	FAIR	WHITE	5	1	3	NEG	0
412	3/28/2007 13:07	WALL	DRYWALL	D	FAIR	WHITE	5	1	3	NEG	0
413	3/28/2007 13:07	CEILING	DRYWALL	D	FAIR	WHITE	5	1	3	NEG	0

Reading	Time	COMPONENT	SUBSTRATE	SIDE	CONDITION	COLOR	SITE	FLOOR	ROOM	Results	Pbc
414	3/28/2007 13:08	DOOR	WOOD	C	FAIR	CLEAR COAT	5	1	3	NEG	0
415	3/28/2007 13:08	DOOR CASING	WOOD	C	FAIR	CLEAR COAT	5	1	3	NEG	0
416	3/28/2007 13:08	DOOR JAMB	WOOD	C	FAIR	CLEAR COAT	5	1	3	NEG	0
417	3/28/2007 13:09	WALL	DRYWALL	A	FAIR	WHITE	5	1	4	NEG	0
418	3/28/2007 13:09	WALL	DRYWALL	B	FAIR	WHITE	5	1	4	NEG	0
419	3/28/2007 13:09	WALL	DRYWALL	D	FAIR	WHITE	5	1	4	NEG	0
420	3/28/2007 13:10	CLOSET CASING	WOOD	A	FAIR	CLEAR COAT	5	1	4	NEG	0
421	3/28/2007 13:10	CLOSET JAMB	WOOD	A	FAIR	CLEAR COAT	5	1	4	NEG	0
422	3/28/2007 13:10	DOOR	WOOD	D	FAIR	CLEAR COAT	5	1	4	NEG	0
423	3/28/2007 13:10	DOOR CASING	WOOD	D	FAIR	CLEAR COAT	5	1	4	NEG	0
424	3/28/2007 13:10	DOOR JAMB	WOOD	D	FAIR	CLEAR COAT	5	1	4	NEG	0
425	3/28/2007 13:11	WALL	DRYWALL	A	FAIR	WHITE	5	1	5	NEG	0
426	3/28/2007 13:11	WALL	DRYWALL	B	FAIR	WHITE	5	1	5	NEG	0.01
427	3/28/2007 13:12	WALL	DRYWALL	D	FAIR	WHITE	5	1	5	NEG	0
428	3/28/2007 13:12	DOOR	WOOD	D	FAIR	CLEAR COAT	5	1	5	NEG	0
429	3/28/2007 13:12	DOOR CASING	WOOD	D	FAIR	CLEAR COAT	5	1	5	NEG	0
430	3/28/2007 13:12	DOOR JAMB	WOOD	D	FAIR	CLEAR COAT	5	1	5	NEG	0
431	3/28/2007 13:14	WALL	DRYWALL	A	FAIR	WHITE	6	1	1	NEG	0
432	3/28/2007 13:15	WALL	DRYWALL	B	FAIR	WHITE	6	1	1	NEG	0
433	3/28/2007 13:15	WALL	DRYWALL	C	FAIR	WHITE	6	1	1	NEG	0
434	3/28/2007 13:15	WALL	DRYWALL	D	FAIR	WHITE	6	1	1	NEG	0
435	3/28/2007 13:16	BASEBOARD	WOOD	D	FAIR	WHITE	6	1	1	NEG	0
436	3/28/2007 13:16	CLOSET DOOR	WOOD	D	FAIR	BEIGE	6	1	1	NEG	0
437	3/28/2007 13:16	CLOSET SHELF	WOOD	D	FAIR	WHITE	6	1	1	NEG	0
438	3/28/2007 13:17	CLOSET POLE	WOOD	D	FAIR	WHITE	6	1	1	NEG	0
439	3/28/2007 13:17	WINDOW STOOL	WOOD	C	FAIR	WHITE	6	1	1	NEG	0
440	3/28/2007 13:17	WINDOW CASING	WOOD	C	FAIR	WHITE	6	1	1	NEG	0
441	3/28/2007 13:18	WALL	DRYWALL	A	FAIR	WHITE	6	1	2	NEG	0
442	3/28/2007 13:18	WALL	DRYWALL	B	FAIR	WHITE	6	1	2	NEG	0
443	3/28/2007 13:18	CLOSET DOOR	WOOD	B	FAIR	BEIGE	6	1	2	NEG	0
444	3/28/2007 13:18	CLOSET CASING	WOOD	B	FAIR	BEIGE	6	1	2	NEG	0
445	3/28/2007 13:19	CLOSET JAMB	WOOD	B	FAIR	BEIGE	6	1	2	NEG	0.02
446	3/28/2007 13:19	CLOSET SHELF	WOOD	B	FAIR	WHITE	6	1	2	NEG	0
447	3/28/2007 13:19	WALL	DRYWALL	C	FAIR	WHITE	6	1	2	NEG	0
448	3/28/2007 13:20	WALL	DRYWALL	D	FAIR	WHITE	6	1	2	NEG	0

Reading	Time	COMPONENT	SUBSTRATE	SIDE	CONDITION	COLOR	SITE	FLOOR	ROOM	Results	Pbc
449	3/28/2007 13:20	CEILING	DRYWALL	D	FAIR	WHITE	6	1	2	NEG	0
450	3/28/2007 13:20	CABINET	WOOD	A	FAIR	CLEAR COAT	6	1	2	NEG	0
451	3/28/2007 13:21	WALL	DRYWALL	A	FAIR	WHITE	6	1	3	NEG	0
452	3/28/2007 13:21	WALL	DRYWALL	B	FAIR	WHITE	6	1	3	NEG	0
453	3/28/2007 13:21	WALL	DRYWALL	C	FAIR	WHITE	6	1	3	NEG	0.01
454	3/28/2007 13:21	WALL	DRYWALL	D	FAIR	WHITE	6	1	3	NEG	0
455	3/28/2007 13:22	CEILING	DRYWALL	D	FAIR	WHITE	6	1	3	NEG	0
456	3/28/2007 13:22	DOOR	WOOD	C	FAIR	BEIGE	6	1	3	NEG	0
457	3/28/2007 13:22	DOOR CASING	WOOD	C	FAIR	BEIGE	6	1	3	NEG	0.02
458	3/28/2007 13:22	DOOR JAMB	WOOD	C	FAIR	BEIGE	6	1	3	NEG	0.02
459	3/28/2007 13:23	WALL	DRYWALL	A	FAIR	WHITE	6	1	4	NEG	0
460	3/28/2007 13:23	WALL	DRYWALL	B	FAIR	WHITE	6	1	4	NEG	0
461	3/28/2007 13:23	WALL	DRYWALL	C	FAIR	WHITE	6	1	4	NEG	0
462	3/28/2007 13:23	WALL	CONCRETE	D	FAIR	WHITE	6	1	4	NEG	0
463	3/28/2007 13:24	WINDOW STOOL	WOOD	C	FAIR	WHITE	6	1	4	NEG	0
464	3/28/2007 13:24	WINDOW CASING	WOOD	C	FAIR	WHITE	6	1	4	NEG	0
465	3/28/2007 13:24	BASEBOARD	WOOD	A	FAIR	WHITE	6	1	4	NEG	0
466	3/28/2007 13:25	CLOSET DOOR	WOOD	A	FAIR	BEIGE	6	1	4	NEG	0
467	3/28/2007 13:25	CLOSET CASING	WOOD	A	FAIR	BEIGE	6	1	4	NEG	0.04
468	3/28/2007 13:25	CLOSET JAMB	WOOD	A	FAIR	BEIGE	6	1	4	NEG	0
469	3/28/2007 13:25	DOOR	WOOD	B	FAIR	BEIGE	6	1	4	NEG	0.01
470	3/28/2007 13:25	DOOR CASING	WOOD	B	FAIR	BEIGE	6	1	4	NEG	0
471	3/28/2007 13:26	DOOR JAMB	WOOD	B	FAIR	BEIGE	6	1	4	NEG	0.02
472	3/28/2007 13:26	WALL	DRYWALL	A	FAIR	WHITE	6	1	5	NEG	0
473	3/28/2007 13:26	WALL	DRYWALL	B	FAIR	WHITE	6	1	5	NEG	0.02
474	3/28/2007 13:27	WALL	DRYWALL	C	FAIR	WHITE	6	1	5	NEG	0.01
475	3/28/2007 13:27	WALL	DRYWALL	D	FAIR	WHITE	6	1	5	NEG	0.01
476	3/28/2007 13:27	CLOSET DOOR	WOOD	D	FAIR	WHITE	6	1	5	NEG	0
477	3/28/2007 13:27	CLOSET SHELF	WOOD	D	FAIR	WHITE	6	1	5	NEG	0
478	3/28/2007 13:28	CLOSET POLE	WOOD	D	FAIR	WHITE	6	1	5	NEG	0
479	3/28/2007 13:28	WINDOW STOOL	WOOD	C	FAIR	WHITE	6	1	5	NEG	0
480	3/28/2007 13:28	WINDOW CASING	WOOD	C	FAIR	WHITE	6	1	5	NEG	0
481	3/28/2007 13:28	BASEBOARD	WOOD	A	FAIR	WHITE	6	1	5	NEG	0
482	3/28/2007 13:29	DOOR	WOOD	A	FAIR	BEIGE	6	1	5	NEG	0.01
483	3/28/2007 13:29	DOOR CASING	WOOD	A	FAIR	BEIGE	6	1	5	NEG	0

Reading	Time	COMPONENT	SUBSTRATE	SIDE	CONDITION	COLOR	SITE FLOOR	ROOM	Results	PbC
484	3/28/2007 13:29	DOOR JAMB	WOOD	A	FAIR	BEIGE	6	1	NEG	0.01
485	3/28/2007 13:35	WALL	DRYWALL	A	FAIR	WHITE	7	1	NEG	0
486	3/28/2007 13:36	WALL	DRYWALL	B	FAIR	WHITE	7	1	NEG	0
487	3/28/2007 13:36	WALL	DRYWALL	C	FAIR	WHITE	7	1	NEG	0
488	3/28/2007 13:36	WALL	DRYWALL	D	FAIR	WHITE	7	1	NEG	0
489	3/28/2007 13:36	BASEBOARD	WOOD	C	FAIR	CLEAR COAT	7	1	NEG	0
490	3/28/2007 13:37	WINDOW STOOL	WOOD	C	FAIR	CLEAR COAT	7	1	NEG	0
491	3/28/2007 13:37	WINDOW CASING	WOOD	C	FAIR	CLEAR COAT	7	1	NEG	0
492	3/28/2007 13:37	CLOSET DOOR	WOOD	B	FAIR	CLEAR COAT	7	1	NEG	0.03
493	3/28/2007 13:37	DOOR	WOOD	A	FAIR	CLEAR COAT	7	1	NEG	0
494	3/28/2007 13:38	DOOR CASING	WOOD	A	FAIR	CLEAR COAT	7	1	NEG	0.01
495	3/28/2007 13:38	DOOR JAMB	WOOD	A	FAIR	CLEAR COAT	7	1	NEG	0
496	3/28/2007 13:38	WALL	DRYWALL	A	FAIR	WHITE	7	1	NEG	0
497	3/28/2007 13:38	WALL	DRYWALL	B	FAIR	WHITE	7	1	NEG	0.02
498	3/28/2007 13:39	WALL	DRYWALL	C	FAIR	WHITE	7	1	NEG	0
499	3/28/2007 13:39	WALL	DRYWALL	D	FAIR	WHITE	7	1	NEG	0.01
500	3/28/2007 13:39	CEILING	DRYWALL	D	FAIR	WHITE	7	1	NEG	0
501	3/28/2007 13:39	CABINET	WOOD	A	FAIR	CLEAR COAT	7	1	NEG	0
502	3/28/2007 13:40	CLOSET DOOR	WOOD	D	FAIR	CLEAR COAT	7	1	NEG	0
503	3/28/2007 13:40	CLOSET CASING	WOOD	D	FAIR	CLEAR COAT	7	1	NEG	0
504	3/28/2007 13:41	WALL	DRYWALL	A	FAIR	WHITE	7	1	NEG	0
505	3/28/2007 13:41	WALL	DRYWALL	B	FAIR	WHITE	7	1	NEG	0
506	3/28/2007 13:41	WALL	DRYWALL	C	FAIR	WHITE	7	1	NEG	0
507	3/28/2007 13:41	WALL	DRYWALL	D	FAIR	WHITE	7	1	NEG	0
508	3/28/2007 13:41	CEILING	DRYWALL	D	FAIR	WHITE	7	1	NEG	0
509	3/28/2007 13:42	DOOR	WOOD	C	FAIR	CLEAR COAT	7	1	NEG	0
510	3/28/2007 13:42	DOOR CASING	WOOD	C	FAIR	CLEAR COAT	7	1	NEG	0
511	3/28/2007 13:42	DOOR JAMB	WOOD	C	FAIR	CLEAR COAT	7	1	NEG	0
512	3/28/2007 13:42	WALL	DRYWALL	A	FAIR	WHITE	7	1	NEG	0
513	3/28/2007 13:43	WALL	CONCRETE	B	FAIR	WHITE	7	1	NEG	0.01
514	3/28/2007 13:43	WALL	DRYWALL	C	FAIR	WHITE	7	1	NEG	0
515	3/28/2007 13:43	WALL	DRYWALL	D	FAIR	WHITE	7	1	NEG	0
516	3/28/2007 13:44	BASEBOARD	WOOD	C	FAIR	CLEAR COAT	7	1	NEG	0
517	3/28/2007 13:44	WINDOW STOOL	WOOD	C	FAIR	CLEAR COAT	7	1	NEG	0
518	3/28/2007 13:44	WINDOW CASING	WOOD	C	FAIR	CLEAR COAT	7	1	NEG	0.01

Reading	Time	COMPONENT	SUBSTRATE	SIDE	CONDITION	COLOR	SITE	FLOOR	ROOM	Results	Pbc
519	3/28/2007 13:44	CLOSET DOOR	WOOD	A	FAIR	CLEAR COAT	7	1	4	NEG	0
520	3/28/2007 13:45	CLOSET CASING	WOOD	A	FAIR	CLEAR COAT	7	1	4	NEG	0
521	3/28/2007 13:45	CLOSET JAMB	WOOD	A	FAIR	CLEAR COAT	7	1	4	NEG	0
522	3/28/2007 13:45	DOOR	WOOD	D	FAIR	CLEAR COAT	7	1	4	NEG	0
523	3/28/2007 13:45	DOOR CASING	WOOD	D	FAIR	CLEAR COAT	7	1	4	NEG	0
524	3/28/2007 13:46	DOOR JAMB	WOOD	D	FAIR	CLEAR COAT	7	1	4	NEG	0.01
525	3/28/2007 13:46	WALL	DRYWALL	A	FAIR	WHITE	7	1	5	NEG	0
526	3/28/2007 13:46	WALL	DRYWALL	B	FAIR	WHITE	7	1	5	NEG	0.01
527	3/28/2007 13:47	WALL	DRYWALL	C	FAIR	WHITE	7	1	5	NEG	0
528	3/28/2007 13:47	WALL	DRYWALL	D	FAIR	WHITE	7	1	5	NEG	0
529	3/28/2007 13:47	WINDOW STOOL	WOOD	C	FAIR	CLEAR COAT	7	1	5	NEG	0
530	3/28/2007 13:47	WINDOW CASING	WOOD	C	FAIR	CLEAR COAT	7	1	5	NEG	0.01
531	3/28/2007 13:48	CLOSET DOOR	WOOD	B	FAIR	CLEAR COAT	7	1	5	NEG	0
532	3/28/2007 13:48	BASEBOARD	WOOD	B	FAIR	CLEAR COAT	7	1	5	NEG	0
533	3/28/2007 13:48	DOOR	WOOD	A	FAIR	CLEAR COAT	7	1	5	NEG	0
534	3/28/2007 13:48	DOOR CASING	WOOD	A	FAIR	CLEAR COAT	7	1	5	NEG	0
535	3/28/2007 13:48	DOOR JAMB	WOOD	A	FAIR	CLEAR COAT	7	1	5	NEG	0.01
536	3/28/2007 13:51	WALL	DRYWALL	A	FAIR	WHITE	8	1	1	NEG	0
537	3/28/2007 13:51	WALL	DRYWALL	B	FAIR	WHITE	8	1	1	NEG	0
538	3/28/2007 13:51	WALL	DRYWALL	C	FAIR	WHITE	8	1	1	NEG	0
539	3/28/2007 13:52	WALL	DRYWALL	D	FAIR	WHITE	8	1	1	NEG	0.01
540	3/28/2007 13:52	BASEBOARD	WOOD	C	FAIR	WHITE	8	1	1	NEG	0
541	3/28/2007 13:52	WINDOW STOOL	WOOD	C	FAIR	WHITE	8	1	1	NEG	0
542	3/28/2007 13:53	WINDOW CASING	WOOD	C	FAIR	WHITE	8	1	1	NEG	0
543	3/28/2007 13:53	BASEBOARD	WOOD	C	FAIR	WHITE	8	1	1	NEG	0
544	3/28/2007 13:53	CLOSET DOOR	WOOD	D	FAIR	WHITE	8	1	1	NEG	0
545	3/28/2007 13:53	DOOR	WOOD	D	FAIR	BEIGE	8	1	1	NEG	0
546	3/28/2007 13:54	DOOR CASING	WOOD	A	FAIR	BEIGE	8	1	1	NEG	0
547	3/28/2007 13:54	DOOR JAMB	WOOD	A	FAIR	BEIGE	8	1	1	NEG	0.01
548	3/28/2007 13:54	WALL	DRYWALL	A	FAIR	BEIGE	8	1	1	NEG	0
549	3/28/2007 13:54	WALL	DRYWALL	B	FAIR	WHITE	8	1	2	NEG	0
550	3/28/2007 13:55	CLOSET DOOR	WOOD	B	FAIR	WHITE	8	1	2	NEG	0
551	3/28/2007 13:55	CLOSET CASING	WOOD	B	FAIR	BEIGE	8	1	2	NEG	0
552	3/28/2007 13:55	CLOSET JAMB	WOOD	B	FAIR	BEIGE	8	1	2	NEG	0
553	3/28/2007 13:55	CLOSET SHELF	WOOD	B	FAIR	BEIGE	8	1	2	NEG	0
					FAIR	WHITE	8	1	2	NEG	0

Reading	Time	COMPONENT	SUBSTRATE	SIDE	CONDITION	COLOR	SITE FLOOR	ROOM	Results	PbC
554	3/28/2007 13:56	WALL	DRYWALL	A	FAIR	WHITE	8	1	NEG	0.01
555	3/28/2007 13:56	WALL	DRYWALL	D	FAIR	WHITE	8	1	NEG	0
556	3/28/2007 13:56	CEILING	DRYWALL	D	FAIR	WHITE	8	1	NEG	0
557	3/28/2007 13:57	CABINET	WOOD	C	FAIR	CLEAR COAT	8	1	NEG	0
558	3/28/2007 13:57	WALL	DRYWALL	A	FAIR	WHITE	8	1	NEG	0
559	3/28/2007 13:57	WALL	DRYWALL	B	FAIR	WHITE	8	1	NEG	0
560	3/28/2007 13:58	WALL	DRYWALL	C	FAIR	WHITE	8	1	NEG	0.01
561	3/28/2007 13:58	WALL	DRYWALL	D	FAIR	WHITE	8	1	NEG	0.02
562	3/28/2007 13:58	CEILING	DRYWALL	D	FAIR	WHITE	8	1	NEG	0
563	3/28/2007 13:58	DOOR	WOOD	C	FAIR	BEIGE	8	1	NEG	0
564	3/28/2007 13:58	DOOR CASING	WOOD	C	FAIR	BEIGE	8	1	NEG	0
565	3/28/2007 13:59	DOOR JAMB	WOOD	C	FAIR	BEIGE	8	1	NEG	0
566	3/28/2007 14:01	WALL	DRYWALL	A	FAIR	WHITE	8	1	NEG	0
567	3/28/2007 14:01	WALL	DRYWALL	B	FAIR	WHITE	8	1	NEG	0
568	3/28/2007 14:01	WALL	DRYWALL	C	FAIR	WHITE	8	1	NEG	0
569	3/28/2007 14:01	WALL	DRYWALL	D	FAIR	WHITE	8	1	NEG	0
570	3/28/2007 14:02	BASEBOARD	WOOD	D	FAIR	WHITE	8	1	NEG	0
571	3/28/2007 14:02	WINDOW STOOL	WOOD	C	FAIR	WHITE	8	1	NEG	0
572	3/28/2007 14:02	WINDOW CASING	WOOD	C	FAIR	WHITE	8	1	NEG	0
573	3/28/2007 14:02	CLOSET DOOR	WOOD	A	FAIR	BEIGE	8	1	NEG	0
574	3/28/2007 14:03	CLOSET CASING	WOOD	A	FAIR	BEIGE	8	1	NEG	0
575	3/28/2007 14:03	CLOSET JAMB	WOOD	A	FAIR	BEIGE	8	1	NEG	0.01
576	3/28/2007 14:03	DOOR	WOOD	B	FAIR	BEIGE	8	1	NEG	0
577	3/28/2007 14:03	DOOR CASING	WOOD	B	FAIR	BEIGE	8	1	NEG	0
578	3/28/2007 14:03	DOOR JAMB	WOOD	B	FAIR	BEIGE	8	1	NEG	0
579	3/28/2007 14:04	WALL	DRYWALL	A	FAIR	WHITE	8	1	NEG	0
580	3/28/2007 14:04	WALL	DRYWALL	B	FAIR	WHITE	8	1	NEG	0
581	3/28/2007 14:04	WALL	DRYWALL	C	FAIR	WHITE	8	1	NEG	0
582	3/28/2007 14:05	WALL	DRYWALL	D	FAIR	WHITE	8	1	NEG	0
583	3/28/2007 14:05	BASEBOARD	WOOD	D	FAIR	WHITE	8	1	NEG	0
584	3/28/2007 14:05	CLOSET SHELF	WOOD	D	FAIR	WHITE	8	1	NEG	0
585	3/28/2007 14:05	WINDOW STOOL	WOOD	C	FAIR	WHITE	8	1	NEG	0
586	3/28/2007 14:06	WINDOW CASING	WOOD	C	FAIR	WHITE	8	1	NEG	0
587	3/28/2007 14:06	DOOR	WOOD	A	FAIR	BEIGE	8	1	NEG	0
588	3/28/2007 14:06	DOOR CASING	WOOD	A	FAIR	BEIGE	8	1	NEG	0

Reading	Time	COMPONENT	SUBSTRATE	SIDE	CONDITION	COLOR	SITE	FLOOR	ROOM	Results	PbC
589	3/28/2007 14:06	DOOR JAMB	WOOD	A	FAIR	BEIGE	8	1	5	NEG	0
590	3/28/2007 14:09			CALIBRATE						POS	1.1
591	3/28/2007 14:09			CALIBRATE						POS	1
592	3/28/2007 14:10			CALIBRATE						POS	1.1
593	3/29/2007 10:21										13.61
594	3/29/2007 10:22			CALIBRATE						POS	1
595	3/29/2007 10:22			CALIBRATE						POS	1.1
596	3/29/2007 10:22			CALIBRATE						POS	1.1
597	3/29/2007 10:33	WALL	DRYWALL	A	FAIR	YELLOW	24	2	1	NEG	0
598	3/29/2007 10:33	WALL	DRYWALL	B	FAIR	YELLOW	24	2	1	NEG	0
599	3/29/2007 10:33	WALL	DRYWALL	C	FAIR	YELLOW	24	2	1	NEG	0
600	3/29/2007 10:33	WALL	DRYWALL	D	FAIR	YELLOW	24	2	1	NEG	0.01
601	3/29/2007 10:34	WINDOW STOOL	WOOD	C	FAIR	WHITE	24	2	1	NEG	0
602	3/29/2007 10:34	WINDOW CASING	WOOD	C	FAIR	WHITE	24	2	1	NEG	0
603	3/29/2007 10:34	BASEBOARD	WOOD	D	FAIR	WHITE	24	2	1	NEG	0
604	3/29/2007 10:35	CLOSET DOOR	WOOD	D	FAIR	BEIGE	24	2	1	NEG	0
605	3/29/2007 10:35	CLOSET CASING	WOOD	D	FAIR	BEIGE	24	2	1	NEG	0
606	3/29/2007 10:35	CLOSET JAMB	WOOD	D	FAIR	BEIGE	24	2	1	NEG	0
607	3/29/2007 10:35	CLOSET SHELF	WOOD	D	FAIR	WHITE	24	2	1	NEG	0
608	3/29/2007 10:36	CLOSET POLE	WOOD	D	FAIR	WHITE	24	2	1	NEG	0
609	3/29/2007 10:36	DOOR	WOOD	A	FAIR	BEIGE	24	2	1	NEG	0.01
610	3/29/2007 10:36	DOOR CASING	WOOD	A	FAIR	BEIGE	24	2	1	NEG	0
611	3/29/2007 10:36	DOOR JAMB	WOOD	A	FAIR	CLEAR COAT	24	2	1	NEG	0
612	3/29/2007 10:37	WALL	DRYWALL	A	FAIR	YELLOW	24	2	2	NEG	0
613	3/29/2007 10:37	WALL	DRYWALL	B	FAIR	YELLOW	24	2	2	NEG	0
614	3/29/2007 10:37	WALL	DRYWALL	C	FAIR	YELLOW	24	2	2	NEG	0
615	3/29/2007 10:37	WALL	DRYWALL	D	FAIR	YELLOW	24	2	2	NEG	0
616	3/29/2007 10:37	CEILING	DRYWALL	D	FAIR	WHITE	24	2	2	NEG	0
617	3/29/2007 10:38	CABINET	WOOD	A	FAIR	CLEAR COAT	24	2	2	NEG	0.01
618	3/29/2007 10:38	CLOSET DOOR	WOOD	B	FAIR	BEIGE	24	2	2	NEG	0
619	3/29/2007 10:38	CLOSET CASING	WOOD	B	FAIR	BEIGE	24	2	2	NEG	0
620	3/29/2007 10:39	WALL	DRYWALL	A	FAIR	WHITE	24	2	3	NEG	0
621	3/29/2007 10:39	WALL	DRYWALL	B	FAIR	WHITE	24	2	3	NEG	0.01
622	3/29/2007 10:39	WALL	DRYWALL	C	FAIR	WHITE	24	2	3	NEG	0
623	3/29/2007 10:40	WALL	DRYWALL	D	FAIR	WHITE	24	2	3	NEG	0

Reading	Time	COMPONENT	SUBSTRATE	SIDE	CONDITION	COLOR	SITE FLOOR	ROOM	Results	PbC
624	3/29/2007 10:40	CEILING	DRYWALL	D	FAIR	WHITE	24	3	NEG	0
625	3/29/2007 10:40	DOOR	WOOD	A	FAIR	BEIGE	24	3	NEG	0
626	3/29/2007 10:40	DOOR CASING	WOOD	A	FAIR	BEIGE	24	3	NEG	0
627	3/29/2007 10:40	DOOR JAMB	WOOD	A	FAIR	BEIGE	24	3	NEG	0
628	3/29/2007 10:41	WALL	DRYWALL	A	FAIR	WHITE	24	4	NEG	0
629	3/29/2007 10:41	WALL	DRYWALL	B	FAIR	WHITE	24	4	NEG	0
630	3/29/2007 10:41	WALL	DRYWALL	C	FAIR	WHITE	24	4	NEG	0.01
631	3/29/2007 10:41	WALL	DRYWALL	D	FAIR	WHITE	24	4	NEG	0
632	3/29/2007 10:42	BASEBOARD	WOOD	D	FAIR	WHITE	24	4	NEG	0
633	3/29/2007 10:42	WINDOW STOOL	WOOD	D	FAIR	WHITE	24	4	NEG	0
634	3/29/2007 10:42	WINDOW CASING	WOOD	D	FAIR	WHITE	24	4	NEG	0
635	3/29/2007 10:42	CLOSET DOOR	WOOD	B	FAIR	BEIGE	24	4	NEG	0
636	3/29/2007 10:43	CLOSET CASING	WOOD	B	FAIR	WHITE	24	4	NEG	0
637	3/29/2007 10:43	CLOSET JAMB	WOOD	B	FAIR	WHITE	24	4	NEG	0
638	3/29/2007 10:43	CLOSET POLE	WOOD	B	FAIR	WHITE	24	4	NEG	0
639	3/29/2007 10:43	CLOSET SHELF	WOOD	B	FAIR	WHITE	24	4	NEG	0
640	3/29/2007 10:43	DOOR	WOOD	B	FAIR	BEIGE	24	4	NEG	0
641	3/29/2007 10:43	DOOR CASING	WOOD	B	FAIR	BEIGE	24	4	NEG	0
642	3/29/2007 10:44	DOOR JAMB	WOOD	B	FAIR	BEIGE	24	4	NEG	0
643	3/29/2007 10:44	WALL	DRYWALL	A	FAIR	WHITE	24	6	NEG	0
644	3/29/2007 10:44	WALL	DRYWALL	B	FAIR	WHITE	24	6	NEG	0
645	3/29/2007 10:44	WALL	DRYWALL	C	FAIR	WHITE	24	6	NEG	0
646	3/29/2007 10:45	WALL	DRYWALL	D	FAIR	WHITE	24	6	NEG	0
647	3/29/2007 10:45	WINDOW STOOL	WOOD	C	FAIR	WHITE	24	6	NEG	0
648	3/29/2007 10:45	WINDOW CASING	WOOD	C	FAIR	WHITE	24	6	NEG	0
649	3/29/2007 10:45	CLOSET DOOR	WOOD	A	FAIR	WHITE	24	6	NEG	0
650	3/29/2007 10:46	CLOSET CASING	WOOD	A	FAIR	WHITE	24	6	NEG	0
651	3/29/2007 10:46	BASEBOARD	WOOD	A	FAIR	WHITE	24	6	NEG	0
652	3/29/2007 10:46	DOOR	WOOD	A	FAIR	BEIGE	24	6	NEG	0
653	3/29/2007 10:46	DOOR CASING	WOOD	A	FAIR	BEIGE	24	6	NEG	0.01
654	3/29/2007 10:46	DOOR JAMB	WOOD	A	FAIR	BEIGE	24	6	NEG	0.01
655	3/29/2007 10:47	WALL	DRYWALL	A	FAIR	WHITE	24	5	NEG	0.01
656	3/29/2007 10:47	WALL	DRYWALL	B	FAIR	WHITE	24	5	NEG	0
657	3/29/2007 10:47	WALL	DRYWALL	D	FAIR	WHITE	24	5	NEG	0
658	3/29/2007 10:48	WINDOW STOOL	WOOD	D	FAIR	WHITE	24	5	NEG	0

Reading	Time	COMPONENT	SUBSTRATE	SIDE	CONDITION	COLOR	SITE	FLOOR	ROOM	Results	PbC
659	3/29/2007 10:48	WINDOW CASING	WOOD	D	FAIR	WHITE	24	2	5	NEG	0
660	3/29/2007 10:48	CLOSET DOOR	WOOD	A	FAIR	WHITE	24	2	5	NEG	0
661	3/29/2007 10:48	CLOSET CASING	WOOD	A	FAIR	WHITE	24	2	5	NEG	0
662	3/29/2007 10:49	BASEBOARD	WOOD	A	FAIR	WHITE	24	2	5	NEG	0
663	3/29/2007 10:49	DOOR	WOOD	A	FAIR	BEIGE	24	2	5	NEG	0
664	3/29/2007 10:49	DOOR CASING	WOOD	A	FAIR	BEIGE	24	2	5	NEG	0
665	3/29/2007 10:49	DOOR JAMB	WOOD	A	FAIR	BEIGE	24	2	5	NEG	0
666	3/29/2007 10:52	WALL	DRYWALL	A	FAIR	WHITE	26	2	1	NEG	0
667	3/29/2007 10:52	WALL	DRYWALL	B	FAIR	WHITE	26	2	1	NEG	0
668	3/29/2007 10:52	WALL	DRYWALL	C	FAIR	WHITE	26	2	1	NEG	0
669	3/29/2007 10:52	WALL	DRYWALL	D	FAIR	WHITE	26	2	1	NEG	0
670	3/29/2007 10:53	WINDOW STOOL	WOOD	C	FAIR	WHITE	26	2	1	NEG	0
671	3/29/2007 10:53	WINDOW CASING	WOOD	C	FAIR	WHITE	26	2	1	NEG	0
672	3/29/2007 10:53	BASEBOARD	WOOD	D	FAIR	WHITE	26	2	1	NEG	0
673	3/29/2007 10:54	CLOSET DOOR	WOOD	D	FAIR	WHITE	26	2	1	NEG	0
674	3/29/2007 10:54	CLOSET SHELF	WOOD	D	FAIR	WHITE	26	2	1	NEG	0
675	3/29/2007 10:54	CLOSET POLE	WOOD	D	FAIR	WHITE	26	2	1	NEG	0
676	3/29/2007 10:54	DOOR	WOOD	A	FAIR	BEIGE	26	2	1	NEG	0
677	3/29/2007 10:55	DOOR CASING	WOOD	A	FAIR	BEIGE	26	2	1	NEG	0.01
678	3/29/2007 10:55	DOOR JAMB	WOOD	A	FAIR	BEIGE	26	2	1	NEG	0.02
679	3/29/2007 10:55	WALL	DRYWALL	A	FAIR	WHITE	26	2	2	NEG	0.01
680	3/29/2007 10:55	WALL	DRYWALL	B	FAIR	WHITE	26	2	2	NEG	0
681	3/29/2007 10:56	CLOSET DOOR	WOOD	B	FAIR	BEIGE	26	2	2	NEG	0
682	3/29/2007 10:56	CLOSET CASING	WOOD	B	FAIR	BEIGE	26	2	2	NEG	0.03
683	3/29/2007 10:56	CLOSET JAMB	WOOD	B	FAIR	BEIGE	26	2	2	NEG	0
684	3/29/2007 10:56	CLOSET SHELF	WOOD	B	FAIR	WHITE	26	2	2	NEG	0
685	3/29/2007 10:57	WALL	DRYWALL	A	FAIR	WHITE	26	2	2	NEG	0
686	3/29/2007 10:57	WALL	DRYWALL	D	FAIR	WHITE	26	2	2	NEG	0
687	3/29/2007 10:57	CEILING	DRYWALL	D	FAIR	WHITE	26	2	2	NEG	0
688	3/29/2007 10:58	CABINET	WOOD	C	FAIR	CLEAR COAT	26	2	2	NEG	0
689	3/29/2007 10:58	WALL	DRYWALL	A	FAIR	WHITE	26	2	3	NEG	0
690	3/29/2007 10:58	WALL	DRYWALL	B	FAIR	WHITE	26	2	3	NEG	0
691	3/29/2007 10:58	WALL	DRYWALL	C	FAIR	WHITE	26	2	3	NEG	0
692	3/29/2007 10:58	WALL	DRYWALL	D	FAIR	WHITE	26	2	3	NEG	0
693	3/29/2007 10:59	CEILING	DRYWALL	D	FAIR	WHITE	26	2	3	NEG	0

Reading	Time	COMPONENT	SUBSTRATE	SIDE	CONDITION	COLOR	SITE	FLOOR	ROOM	Results	PbC
694	3/29/2007 10:59	DOOR	WOOD	C	FAIR	BEIGE	26	2	3	NEG	0.01
695	3/29/2007 10:59	DOOR CASING	WOOD	C	FAIR	BEIGE	26	2	3	NEG	0
696	3/29/2007 10:59	DOOR JAMB	WOOD	C	FAIR	BEIGE	26	2	3	NEG	0.01
697	3/29/2007 11:00	WALL	DRYWALL	A	FAIR	WHITE	26	2	4	NEG	0.01
698	3/29/2007 11:00	WALL	DRYWALL	B	FAIR	WHITE	26	2	4	NEG	0
699	3/29/2007 11:00	WALL	DRYWALL	C	FAIR	WHITE	26	2	4	NEG	0
700	3/29/2007 11:00	WALL	DRYWALL	D	FAIR	WHITE	26	2	4	NEG	0
701	3/29/2007 11:00	BASEBOARD	WOOD	D	FAIR	WHITE	26	2	4	NEG	0
702	3/29/2007 11:01	CLOSET DOOR	WOOD	D	FAIR	WHITE	26	2	4	NEG	0
703	3/29/2007 11:01	CLOSET SHELF	WOOD	D	FAIR	WHITE	26	2	4	NEG	0
704	3/29/2007 11:01	CLOSET POLE	WOOD	D	FAIR	WHITE	26	2	4	NEG	0
705	3/29/2007 11:01	WINDOW STOOL	WOOD	C	FAIR	BEIGE	26	2	4	NEG	0
706	3/29/2007 11:02	WINDOW CASING	WOOD	C	FAIR	BEIGE	26	2	4	NEG	0.01
707	3/29/2007 11:02	DOOR	WOOD	A	FAIR	BEIGE	26	2	4	NEG	0.06
708	3/29/2007 11:02	DOOR CASING	WOOD	A	FAIR	BEIGE	26	2	4	NEG	0.01
709	3/29/2007 11:02	DOOR JAMB	WOOD	A	FAIR	BEIGE	26	2	4	NEG	0
710	3/29/2007 11:06	WALL	DRYWALL	A	FAIR	WHITE	32	3	1	NEG	0
711	3/29/2007 11:06	WALL	DRYWALL	B	FAIR	WHITE	32	3	1	NEG	0.01
712	3/29/2007 11:06	WALL	DRYWALL	C	FAIR	WHITE	32	3	1	NEG	0
713	3/29/2007 11:06	WALL	DRYWALL	D	FAIR	WHITE	32	3	1	NEG	0
714	3/29/2007 11:07	WINDOW STOOL	WOOD	C	FAIR	CLEAR COAT	32	3	1	NEG	0.01
715	3/29/2007 11:07	WINDOW CASING	WOOD	C	FAIR	CLEAR COAT	32	3	1	NEG	0
716	3/29/2007 11:07	BASEBOARD	WOOD	D	FAIR	CLEAR COAT	32	3	1	NEG	0
717	3/29/2007 11:08	CLOSET DOOR	WOOD	D	FAIR	BEIGE	32	3	1	NEG	0
718	3/29/2007 11:08	CLOSET SHELF	WOOD	D	FAIR	WHITE	32	3	1	NEG	0
719	3/29/2007 11:08	CLOSET POLE	WOOD	D	FAIR	WHITE	32	3	1	NEG	0
720	3/29/2007 11:08	DOOR	WOOD	A	FAIR	CLEAR COAT	32	3	1	NEG	0
721	3/29/2007 11:09	DOOR CASING	WOOD	A	FAIR	CLEAR COAT	32	3	1	NEG	0.03
722	3/29/2007 11:09	DOOR JAMB	WOOD	A	FAIR	CLEAR COAT	32	3	1	NEG	0
723	3/29/2007 11:09	WALL	DRYWALL	A	FAIR	WHITE	32	3	2	NEG	0.03
724	3/29/2007 11:09	WALL	DRYWALL	B	FAIR	WHITE	32	3	2	NEG	0.01
725	3/29/2007 11:10	CLOSET DOOR	WOOD	B	FAIR	BEIGE	32	3	2	NEG	0.01
726	3/29/2007 11:10	CLOSET CASING	WOOD	B	FAIR	BEIGE	32	3	2	NEG	0.01
727	3/29/2007 11:10	CLOSET JAMB	WOOD	B	FAIR	BEIGE	32	3	2	NEG	0.01
728	3/29/2007 11:10	CLOSET SHELF	WOOD	B	FAIR	WHITE	32	3	2	NEG	0

Reading	Time	COMPONENT	SUBSTRATE	SIDE	CONDITION	COLOR	SITE FLOOR	ROOM	Results	PbC
729	3/29/2007 11:11	WALL	DRYWALL	C	FAIR	WHITE	32	3	NEG	0
730	3/29/2007 11:11	WALL	DRYWALL	D	FAIR	WHITE	32	3	NEG	0
731	3/29/2007 11:11	CEILING	DRYWALL	D	FAIR	WHITE	32	3	NEG	0
732	3/29/2007 11:11	CABINET	WOOD	A	FAIR	CLEAR COAT	32	3	NEG	0
733	3/29/2007 11:12	WALL	DRYWALL	A	FAIR	WHITE	32	3	NEG	0.01
734	3/29/2007 11:12	WALL	DRYWALL	B	FAIR	WHITE	32	3	NEG	0
735	3/29/2007 11:12	WALL	DRYWALL	C	FAIR	WHITE	32	3	NEG	0
736	3/29/2007 11:12	WALL	DRYWALL	D	FAIR	WHITE	32	3	NEG	0.06
737	3/29/2007 11:12	CEILING	DRYWALL	D	FAIR	WHITE	32	3	NEG	0.04
738	3/29/2007 11:13	DOOR	WOOD	C	FAIR	BEIGE	32	3	NEG	-0.46
739	3/29/2007 11:13	DOOR CASING	WOOD	C	FAIR	BEIGE	32	3	NEG	0.01
740	3/29/2007 11:13	DOOR JAMB	WOOD	C	FAIR	BEIGE	32	3	NEG	0.01
741	3/29/2007 11:13	WALL	DRYWALL	A	FAIR	WHITE	32	3	NEG	0
742	3/29/2007 11:14	WALL	DRYWALL	B	FAIR	WHITE	32	3	NEG	0.01
743	3/29/2007 11:14	WALL	DRYWALL	C	FAIR	WHITE	32	3	NEG	0.01
744	3/29/2007 11:14	WALL	CONCRETE	D	FAIR	WHITE	32	3	NEG	0.01
745	3/29/2007 11:14	WINDOW STOOL	WOOD	C	FAIR	BROWN	32	3	NEG	0
746	3/29/2007 11:15	WINDOW CASING	WOOD	C	FAIR	BROWN	32	3	NEG	0
747	3/29/2007 11:15	CLOSET DOOR	WOOD	B	FAIR	BEIGE	32	3	NEG	-0.42
748	3/29/2007 11:15	CLOSET SHELF	WOOD	B	FAIR	WHITE	32	3	NEG	0
749	3/29/2007 11:16	CLOSET POLE	WOOD	B	FAIR	WHITE	32	3	NEG	0
750	3/29/2007 11:16	BASEBOARD	WOOD	A	FAIR	WHITE	32	3	NEG	0.01
751	3/29/2007 11:16	DOOR	WOOD	A	FAIR	BEIGE	32	3	NEG	0
752	3/29/2007 11:16	DOOR CASING	WOOD	A	FAIR	BEIGE	32	3	NEG	0.04
753	3/29/2007 11:16	DOOR JAMB	WOOD	A	FAIR	BEIGE	32	3	NEG	0
754	3/29/2007 11:18	WALL	DRYWALL	A	FAIR	WHITE	36	3	NEG	0
755	3/29/2007 11:18	WALL	DRYWALL	B	FAIR	WHITE	36	3	NEG	0
756	3/29/2007 11:19	WALL	DRYWALL	C	FAIR	WHITE	36	3	NEG	0.01
757	3/29/2007 11:19	WALL	DRYWALL	D	FAIR	WHITE	36	3	NEG	0
758	3/29/2007 11:19	WINDOW STOOL	WOOD	C	FAIR	WHITE	36	3	NEG	0
759	3/29/2007 11:20	WINDOW CASING	WOOD	C	FAIR	WHITE	36	3	NEG	0
760	3/29/2007 11:20	BASEBOARD	WOOD	D	FAIR	WHITE	36	3	NEG	0.01
761	3/29/2007 11:20	CLOSET DOOR	WOOD	D	FAIR	WHITE	36	3	NEG	0
762	3/29/2007 11:20	CLOSET SHELF	WOOD	D	FAIR	WHITE	36	3	NEG	0
763	3/29/2007 11:20	CLOSET POLE	WOOD	D	FAIR	WHITE	36	3	NEG	0

Reading	Time	COMPONENT	SUBSTRATE	SIDE	CONDITION	COLOR	SITE	FLOOR	ROOM	Results	PbC
764	3/29/2007 11:21	DOOR	WOOD	A	FAIR	CLEAR COAT	36	3	1	NEG	0
765	3/29/2007 11:21	DOOR CASING	WOOD	A	FAIR	CLEAR COAT	36	3	1	NEG	0
766	3/29/2007 11:21	DOOR JAMB	WOOD	A	FAIR	CLEAR COAT	36	3	1	NEG	0
767	3/29/2007 11:21	WALL	DRYWALL	A	FAIR	WHITE	36	3	2	NEG	0
768	3/29/2007 11:22	WALL	DRYWALL	B	FAIR	WHITE	36	3	2	NEG	0
769	3/29/2007 11:22	CLOSET DOOR	WOOD	B	FAIR	BEIGE	36	3	2	NEG	0
770	3/29/2007 11:22	CLOSET CASING	WOOD	B	FAIR	BEIGE	36	3	2	NEG	0
771	3/29/2007 11:22	CLOSET CABINET	WOOD	C	FAIR	WHITE	36	3	2	NEG	0
772	3/29/2007 11:23	WALL	DRYWALL	C	FAIR	WHITE	36	3	2	NEG	0.01
773	3/29/2007 11:23	WALL	DRYWALL	D	FAIR	WHITE	36	3	2	NEG	0
774	3/29/2007 11:23	CEILING	DRYWALL	D	FAIR	WHITE	36	3	2	NEG	0
775	3/29/2007 11:23	WALL	DRYWALL	A	FAIR	WHITE	36	3	3	NEG	0
776	3/29/2007 11:24	WALL	DRYWALL	B	FAIR	WHITE	36	3	3	NEG	0.01
777	3/29/2007 11:24	WALL	DRYWALL	C	FAIR	WHITE	36	3	3	NEG	0
778	3/29/2007 11:24	WALL	DRYWALL	D	FAIR	WHITE	36	3	3	NEG	0
779	3/29/2007 11:24	CEILING	DRYWALL	D	FAIR	WHITE	36	3	3	NEG	0
780	3/29/2007 11:24	DOOR	WOOD	C	FAIR	BEIGE	36	3	3	NEG	0
781	3/29/2007 11:25	DOOR CASING	WOOD	C	FAIR	BEIGE	36	3	3	NEG	0
782	3/29/2007 11:25	DOOR JAMB	WOOD	C	FAIR	BEIGE	36	3	3	NEG	0
783	3/29/2007 11:25	WALL	DRYWALL	A	FAIR	WHITE	36	3	4	NEG	0
784	3/29/2007 11:25	WALL	DRYWALL	B	FAIR	WHITE	36	3	4	NEG	0
785	3/29/2007 11:26	WALL	DRYWALL	C	FAIR	WHITE	36	3	4	NEG	0.8
786	3/29/2007 11:26	WALL	CONCRETE	D	FAIR	WHITE	36	3	4	NEG	0
787	3/29/2007 11:26	WINDOW STOOL	WOOD	C	FAIR	WHITE	36	3	4	NEG	0.04
788	3/29/2007 11:26	WINDOW CASING	WOOD	C	FAIR	WHITE	36	3	4	NEG	0.02
789	3/29/2007 11:27	BASEBOARD	WOOD	A	FAIR	WHITE	36	3	4	NEG	0
790	3/29/2007 11:27	CLOSET DOOR	WOOD	A	FAIR	BEIGE	36	3	4	NEG	0
791	3/29/2007 11:27	CLOSET CASING	WOOD	A	FAIR	BEIGE	36	3	4	NEG	0
792	3/29/2007 11:27	CLOSET JAMB	WOOD	A	FAIR	BEIGE	36	3	4	NEG	0
793	3/29/2007 11:27	CLOSET SHELF	WOOD	A	FAIR	BEIGE	36	3	4	NEG	0
794	3/29/2007 11:28	CLOSET POLE	WOOD	A	FAIR	WHITE	36	3	4	NEG	0
795	3/29/2007 11:28	DOOR	WOOD	B	FAIR	BEIGE	36	3	4	NEG	0
796	3/29/2007 11:28	DOOR CASING	WOOD	B	FAIR	BEIGE	36	3	4	NEG	0
797	3/29/2007 11:28	DOOR JAMB	WOOD	B	FAIR	BEIGE	36	3	4	NEG	0
798	3/29/2007 11:29	WALL	DRYWALL	A	FAIR	WHITE	36	3	5	NEG	0

Reading	Time	COMPONENT	SUBSTRATE	SIDE	CONDITION	COLOR	SITE FLOOR	ROOM	Results	PbC
799	3/29/2007 11:29	WALL	DRYWALL	B	FAIR	WHITE	36	5	NEG	0
800	3/29/2007 11:29	WALL	DRYWALL	C	FAIR	WHITE	36	5	NEG	0
801	3/29/2007 11:29	WALL	DRYWALL	D	FAIR	WHITE	36	5	NEG	0
802	3/29/2007 11:29	CLOSET DOOR	WOOD	D	FAIR	WHITE	36	5	NEG	0
803	3/29/2007 11:30	CLOSET SHELF	WOOD	D	FAIR	WHITE	36	5	NEG	0
804	3/29/2007 11:30	CLOSET POLE	WOOD	D	FAIR	WHITE	36	5	NEG	0
805	3/29/2007 11:30	WINDOW STOOL	WOOD	C	FAIR	WHITE	36	5	NEG	0
806	3/29/2007 11:30	WINDOW CASING	WOOD	C	FAIR	WHITE	36	5	NEG	0
807	3/29/2007 11:31	BASEBOARD	WOOD	A	FAIR	WHITE	36	5	NEG	0.01
808	3/29/2007 11:31	DOOR	WOOD	A	FAIR	BEIGE	36	5	NEG	0
809	3/29/2007 11:31	DOOR CASING	WOOD	A	FAIR	BEIGE	36	5	NEG	0
810	3/29/2007 11:31	DOOR JAMB	WOOD	A	FAIR	BEIGE	36	5	NEG	0
811	3/29/2007 11:32	WALL	DRYWALL	A	FAIR	WHITE		HALL	NEG	0
812	3/29/2007 11:32	WALL	DRYWALL	B	FAIR	WHITE		HALL	NEG	0
813	3/29/2007 11:33	WALL	DRYWALL	C	FAIR	WHITE		HALL	NEG	0
814	3/29/2007 11:33	WALL	DRYWALL	D	FAIR	WHITE		HALL	NEG	0
815	3/29/2007 11:33	DOOR 1	WOOD	A	FAIR	BEIGE		HALL	NEG	0.05
816	3/29/2007 11:33	DOOR CASING 1	WOOD	A	FAIR	BEIGE		HALL	NEG	0.02
817	3/29/2007 11:34	DOOR JAMB 1	WOOD	A	FAIR	BEIGE		HALL	NEG	0
818	3/29/2007 11:34	DOOR	WOOD	D	FAIR	BEIGE		HALL	NEG	0
819	3/29/2007 11:34	DOOR CASING	METAL	D	FAIR	BEIGE		HALL	NEG	0
820	3/29/2007 11:35	DOOR 2	WOOD	A	FAIR	BEIGE		HALL	NEG	0.03
821	3/29/2007 11:35	DOOR CASING 2	WOOD	A	FAIR	BEIGE		HALL	NEG	0
822	3/29/2007 11:35	DOOR JAMB 2	WOOD	A	FAIR	BEIGE		HALL	NEG	0
823	3/29/2007 11:36	WALL	DRYWALL	A	FAIR	WHITE		STAIR EAST	NEG	0
824	3/29/2007 11:36	WALL	DRYWALL	B	FAIR	WHITE		STAIR EAST	NEG	0
825	3/29/2007 11:36	WALL	DRYWALL	C	FAIR	WHITE		STAIR EAST	NEG	0
826	3/29/2007 11:36	WALL	DRYWALL	D	FAIR	WHITE		STAIR EAST	NEG	0
827	3/29/2007 11:37	HANDRAIL	WOOD	D	FAIR	WHITE		STAIR EAST	NEG	0
828	3/29/2007 11:37	STRINGER	WOOD	D	FAIR	WHITE		STAIR EAST	NEG	0
829	3/29/2007 11:38	WALL	DRYWALL	A	FAIR	WHITE		STAIR WEST	NEG	0
830	3/29/2007 11:38	WALL	DRYWALL	B	FAIR	WHITE		STAIR WEST	NEG	0
831	3/29/2007 11:38	WALL	DRYWALL	C	FAIR	WHITE		STAIR WEST	NEG	0
832	3/29/2007 11:38	WALL	DRYWALL	D	FAIR	WHITE		STAIR WEST	NEG	0
833	3/29/2007 11:39	HANDRAIL	WOOD	B	FAIR	BEIGE		STAIR WEST	NEG	0.01

Reading	Time	COMPONENT	SUBSTRATE	SIDE	CONDITION	COLOR	SITE/FLOOR	ROOM	Results	Pbc
834	3/29/2007 11:39	STRINGER	WOOD	B	FAIR	BEIGE	3	STAIR WEST	NEG	0
835	3/29/2007 11:40	WALL	DRYWALL	A	FAIR	WHITE	2	HALL	NEG	0
836	3/29/2007 11:40	WALL	DRYWALL	B	FAIR	WHITE	2	HALL	NEG	0
837	3/29/2007 11:40	WALL	DRYWALL	C	FAIR	WHITE	2	HALL	NEG	0
838	3/29/2007 11:40	WALL	DRYWALL	D	FAIR	WHITE	2	HALL	NEG	0
839	3/29/2007 11:41	DOOR 1	WOOD	A	FAIR	BEIGE	2	HALL	NEG	0.04
840	3/29/2007 11:41	DOOR CASING 1	WOOD	A	FAIR	BEIGE	2	HALL	NEG	0
841	3/29/2007 11:41	DOOR JAMB 1	WOOD	A	FAIR	BEIGE	2	HALL	NEG	0
842	3/29/2007 11:41	DOOR	WOOD	D	FAIR	BEIGE	2	HALL	NEG	0
843	3/29/2007 11:42	DOOR CASING	METAL	D	FAIR	BEIGE	2	HALL	NEG	0
844	3/29/2007 11:42	DOOR 2	WOOD	A	FAIR	BEIGE	2	HALL	NEG	0.03
845	3/29/2007 11:42	DOOR CASING 2	WOOD	A	FAIR	BEIGE	2	HALL	NEG	0
846	3/29/2007 11:42	DOOR JAMB 2	WOOD	A	FAIR	BEIGE	2	HALL	NEG	0
847	3/29/2007 11:43	WALL	DRYWALL	A	FAIR	WHITE	1	HALL	NEG	0.01
848	3/29/2007 11:43	WALL	DRYWALL	B	FAIR	WHITE	1	HALL	NEG	0
849	3/29/2007 11:43	WALL	DRYWALL	C	FAIR	WHITE	1	HALL	NEG	0
850	3/29/2007 11:44	WALL	DRYWALL	D	FAIR	WHITE	1	HALL	NEG	0
851	3/29/2007 11:44	DOOR 1	WOOD	A	FAIR	BEIGE	1	HALL	NEG	0.05
852	3/29/2007 11:44	DOOR CASING 1	WOOD	A	FAIR	BEIGE	1	HALL	NEG	0
853	3/29/2007 11:45	DOOR JAMB 1	WOOD	A	FAIR	BEIGE	1	HALL	NEG	0
854	3/29/2007 11:45	DOOR 2	WOOD	A	FAIR	BEIGE	1	HALL	NEG	0.01
855	3/29/2007 11:45	DOOR CASING 2	WOOD	A	FAIR	BEIGE	1	HALL	NEG	0
856	3/29/2007 11:45	DOOR JAMB 2	WOOD	A	FAIR	BEIGE	1	HALL	NEG	0
857	3/29/2007 11:46	DOOR	METAL	A	FAIR	GRAY	1	HALL	NEG	0
858	3/29/2007 11:46	DOOR CASING	METAL	A	FAIR	GRAY	1	HALL	NEG	0
859	3/29/2007 11:46	DOOR	METAL	B	FAIR	BEIGE	1	HALL	NEG	0
860	3/29/2007 11:47	DOOR CASING	METAL	D	FAIR	BEIGE	1	HALL	NEG	0
861	3/29/2007 11:47	WALL	DRYWALL	A	FAIR	WHITE	1	LAUNDRY	NEG	0
862	3/29/2007 11:47	WALL	DRYWALL	B	FAIR	WHITE	1	LAUNDRY	NEG	0
863	3/29/2007 11:47	WALL	DRYWALL	C	FAIR	WHITE	1	LAUNDRY	NEG	0
864	3/29/2007 11:48	WALL	DRYWALL	D	FAIR	WHITE	1	LAUNDRY	NEG	0
865	3/29/2007 11:48	DOOR	WOOD	C	FAIR	CLEAR COAT	1	LAUNDRY	NEG	0
866	3/29/2007 11:48	DOOR CASING	WOOD	C	FAIR	CLEAR COAT	1	LAUNDRY	NEG	0.02
867	3/29/2007 11:48	DOOR JAMB	WOOD	C	FAIR	CLEAR COAT	1	LAUNDRY	NEG	0
868	3/29/2007 11:49	WALL	DRYWALL	A	FAIR	WHITE	1	ELECTRICAL ROOM	NEG	0

Reading	Time	COMPONENT	SUBSTRATE	SIDE	CONDITION	COLOR	SITE FLOOR	ROOM	Results	PbC
869	3/29/2007 11:49	WALL	DRYWALL	B	FAIR	WHITE	1	ELECTRICAL ROOM	NEG	0
870	3/29/2007 11:50	WALL	DRYWALL	C	FAIR	WHITE	1	ELECTRICAL ROOM	NEG	0
871	3/29/2007 11:50	WALL	DRYWALL	D	FAIR	WHITE	1	ELECTRICAL ROOM	NEG	0
872	3/29/2007 11:50	DOOR	WOOD	C	FAIR	BEIGE	1	ELECTRICAL ROOM	NEG	0.02
873	3/29/2007 11:51	DOOR CASING	WOOD	C	FAIR	CLEAR COAT	1	ELECTRICAL ROOM	NEG	0.01
874	3/29/2007 11:51	DOOR JAMB	WOOD	C	FAIR	CLEAR COAT	1	ELECTRICAL ROOM	NEG	0.01
875	3/29/2007 11:52	SIDING	WOOD	A	FAIR	BEIGE	1	OUTSIDE	NEG	0
876	3/29/2007 11:52	DOOR	METAL	A	FAIR	GRAY	1	OUTSIDE	NEG	0
877	3/29/2007 11:52	DOOR CASING	METAL	A	FAIR	GRAY	1	OUTSIDE	NEG	0
878	3/29/2007 11:53	HANDRAIL	METAL	A	FAIR	BLACK	1	OUTSIDE	NEG	0
879	3/29/2007 11:53	SOFFIT	WOOD	A	FAIR	BEIGE	1	PORCH	NEG	0.3
880	3/29/2007 11:54	FASCIA	WOOD	A	FAIR	GREEN	1	PORCH	NEG	0.16
881	3/29/2007 11:55	SIDING	WOOD	B	FAIR	BEIGE	1	OUTSIDE	NEG	0.01
882	3/29/2007 11:55	SIDING	WOOD	B	FAIR	BEIGE	1	OUTSIDE	NEG	0.01
883	3/29/2007 11:56	CEILING	WOOD	B	FAIR	BEIGE	1	PORCH	NEG	0
884	3/29/2007 11:56	TRIM	WOOD	B	FAIR	BEIGE	1	OUTSIDE	NEG	0.01
885	3/29/2007 11:56	HANDRAIL	WOOD	B	POOR	BEIGE	1	OUTSIDE	NEG	0.01
886	3/29/2007 11:57	FOUNDATION	CONCRETE	B	FAIR	BEIGE	1	OUTSIDE	NEG	0
887	3/29/2007 11:58	SIDING	WOOD	C	FAIR	BEIGE	1	OUTSIDE	NEG	0.01
888	3/29/2007 11:58	CEILING	WOOD	C	FAIR	BEIGE	1	GARAGE	NEG	0
889	3/29/2007 11:58	COLUMN	WOOD	C	FAIR	BEIGE	1	GARAGE	NEG	0.14
890	3/29/2007 11:59	SIDING	WOOD	D	FAIR	BEIGE	1	OUTSIDE	NEG	0.02
891	3/29/2007 12:00	BEAM	WOOD	C	FAIR	BEIGE	1	GARAGE	NEG	0.08
892	3/29/2007 12:02			CALIBRATE					POS	1
893	3/29/2007 12:02			CALIBRATE					POS	1.1
894	3/29/2007 12:02			CALIBRATE					POS	1.1



Appendix B

FLOOR PLAN

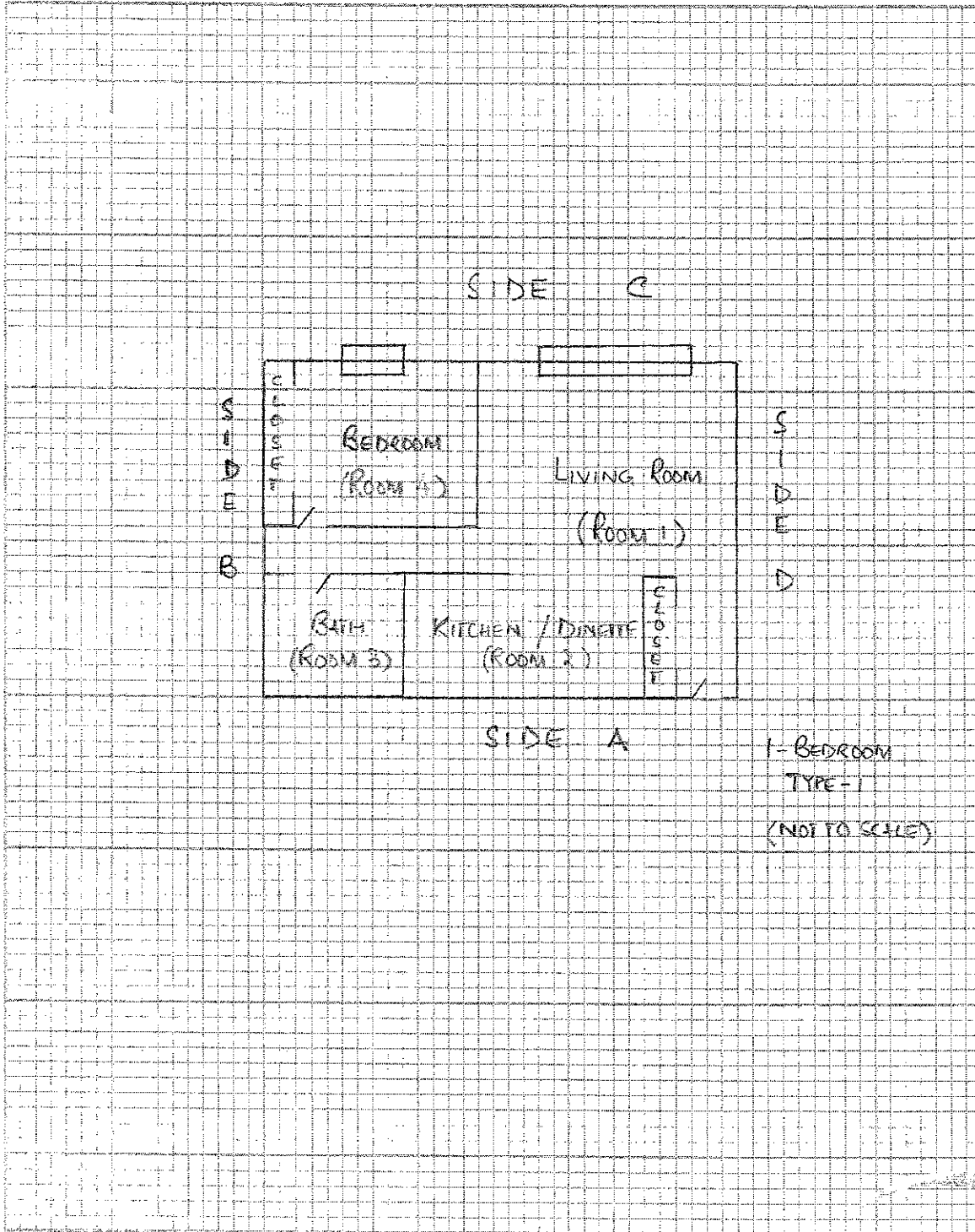



4708 AURORA AVE N SEATTLE, WA 98103.6516
TEL 206.547.0100 FAX 206.634.1935

Page 2 of 5

Proj # 2007-163

Location NEWPORT APARTMENTS

Date MAR 22, 2007

Client KING COUNTY HOUSING AUTHORITY

Made by S. HASAN

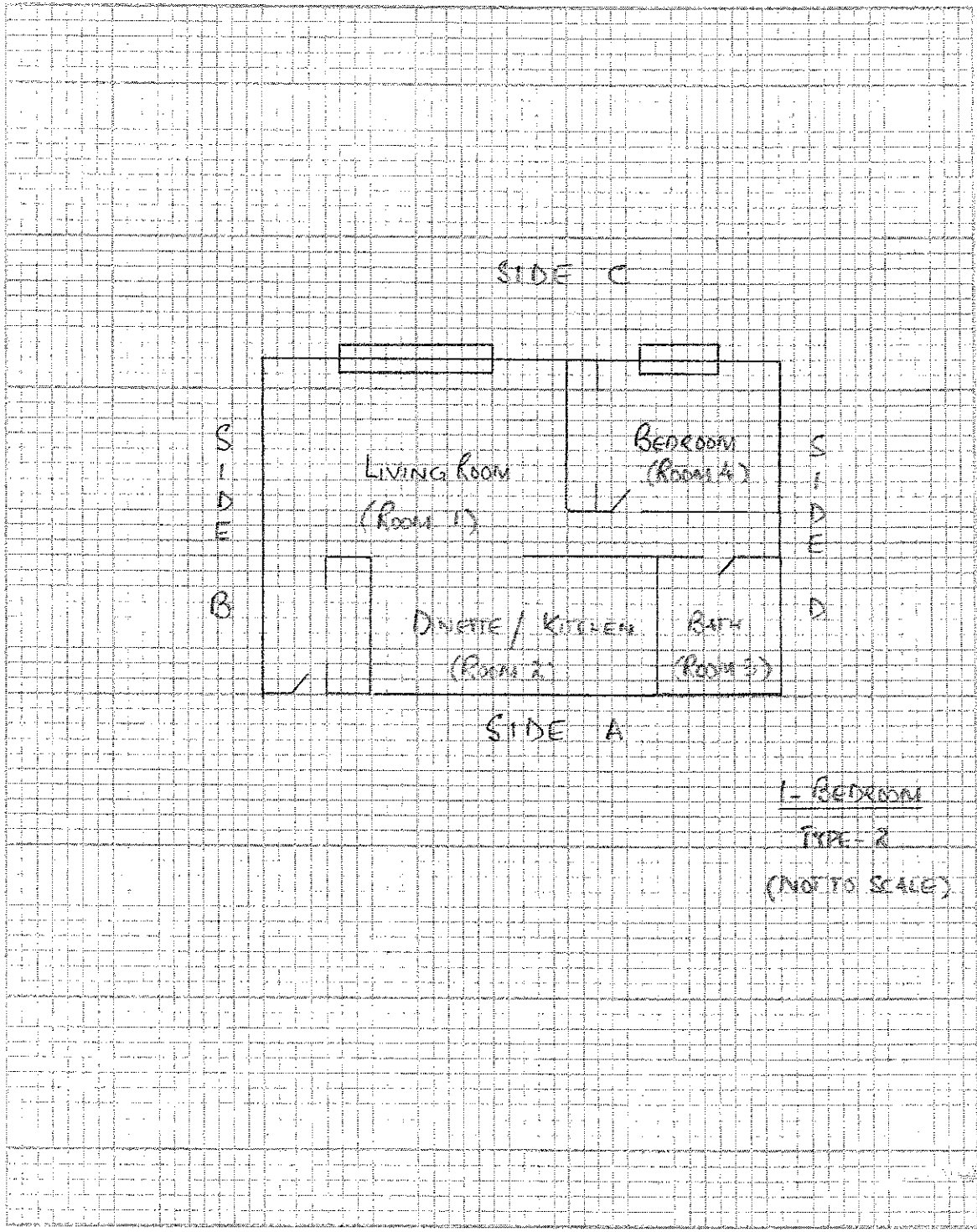

ASBESTOS, LEAD, RCRA METALS, TCIP, MOLD

Testing - Consulting - Inspections

in project partner!

www.nvllabs.com

1.888.NVL.LABS (865.5227)

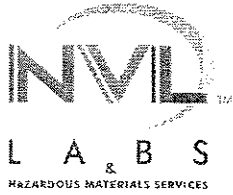

4708 AURORA AVE N SEATTLE, WA 98103.6516
TEL 206.547.0100 FAX 206.634.1936

Page 3 of 5

Proj # 2007-163

Location NEWPORT APARTMENTS

Date MAR 22, 2007

Client KING COUNTY HOUSING AUTHORITY Made by S. HASTIN

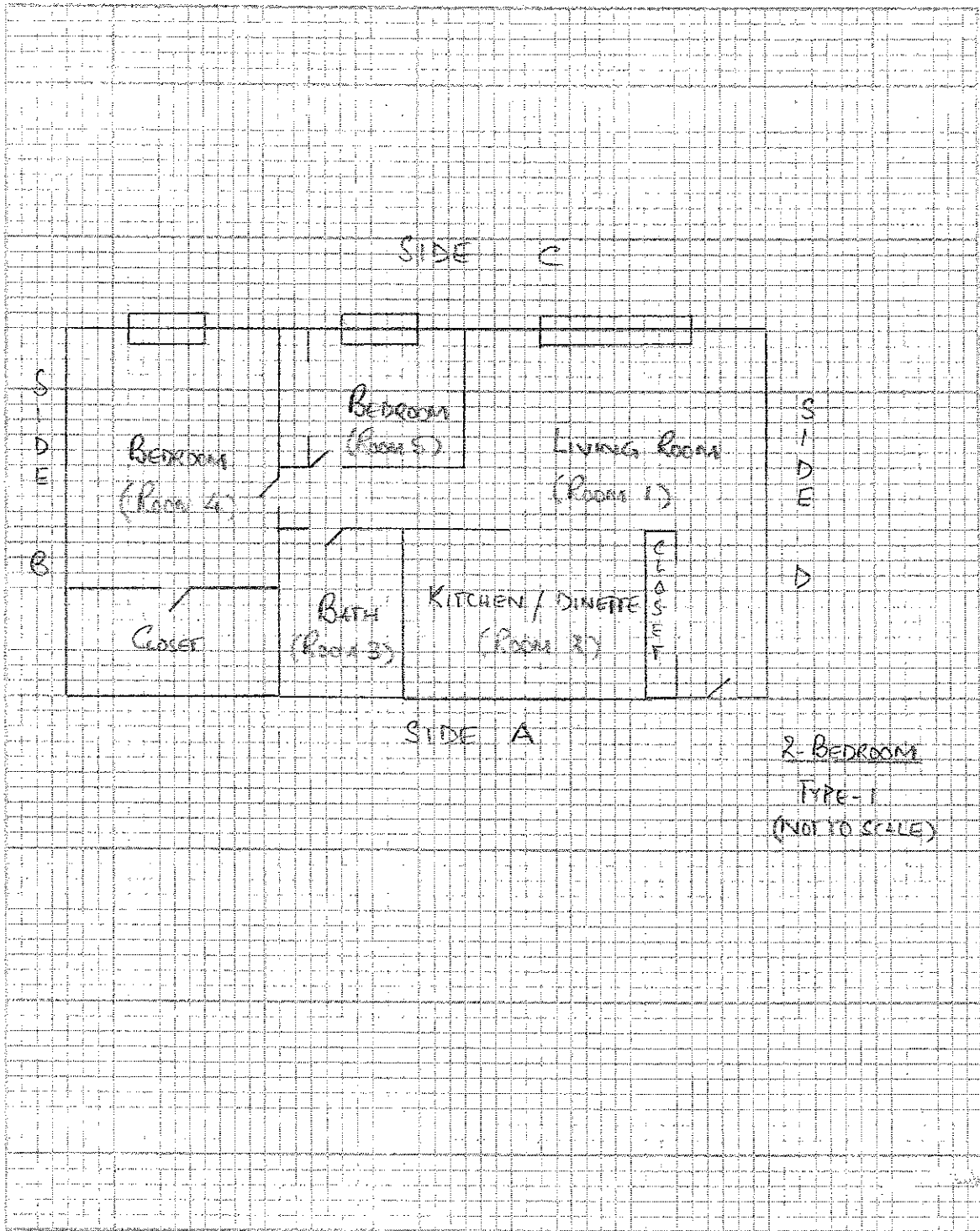

2-BEDROOMS
TYPE-1
(NOT TO SCALE)

ASBESTOS, LEAD, PCBs METALS, YOLP, MOLD

and/or sampling in place
your project location

www.nvllabs.com
1.888.NVL.LABS (865.5227)

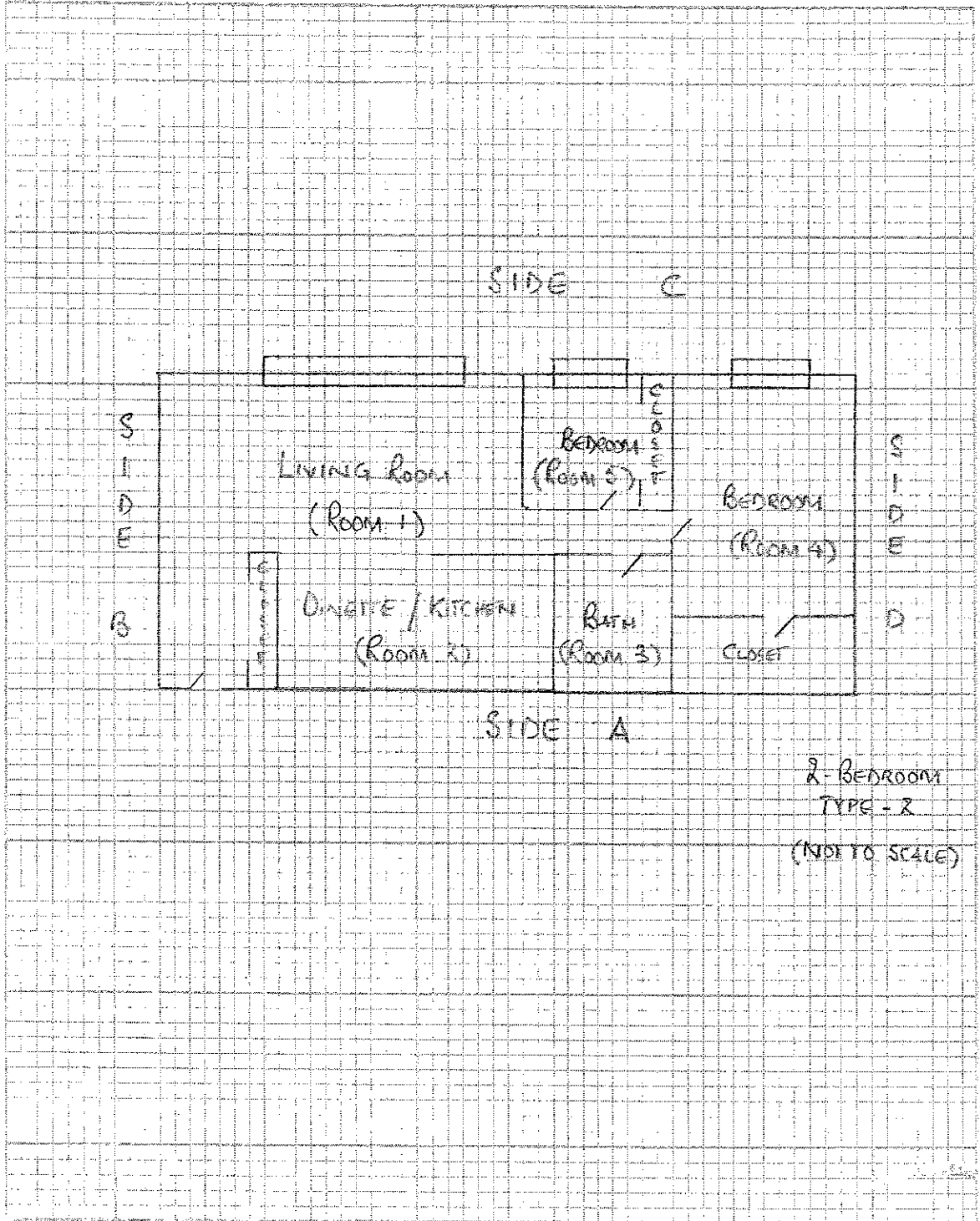

Handwritten notes:
Testing for Asbestos
Lead & Heavy Metals



4708 AURORA AVE N SEATTLE, WA 98103.6516
TEL 206.547.0100 FAX 206.634.1936

Page 5 of 5

Proj # 2007-163

Date MARCH, 22, 2007

Location NEWPORT APARTMENTS

Client KING COUNTY HOUSING AUTHORITY

Made by S. HASIN

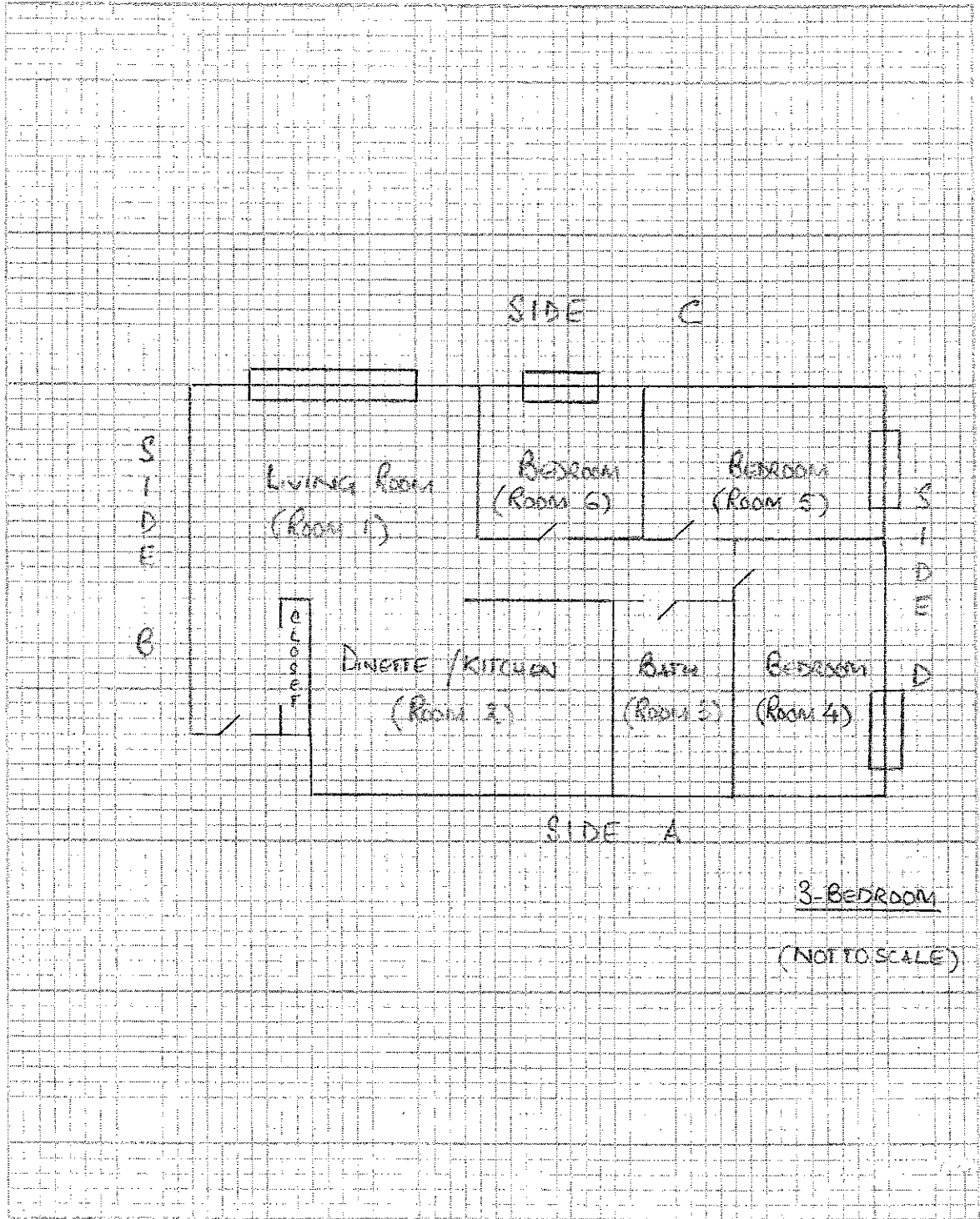

ASBESTOS, LEAD, RCRA METALS, TCLP, MCLD

www.nvllabs.com

1.888.NVL.LABS (685.5227)

King County Housing Authority
Newport Apartments



Appendix C

Risk Assessor Certification & Laboratory Qualifications

STATE OF WASHINGTON

Department of Community, Trade and Economic Development
Lead-Based Paint Program

NVL Laboratories Inc.

Has fulfilled the certification requirements of Washington Administrative code (WAC) 365-230 and has been certified to conduct lead-based paint activities pursuant to WAC 365-230-200.

<u>Certification #</u>	<u>Issuance Date</u>	<u>Expiration Date</u>
0291	4/10/2006	5/31/2009

STATE OF WASHINGTON

Department of Community, Trade and Economic Development
Lead-Based Paint Program

Syed K Hasan

Risk Assessor

Has fulfilled the certification requirements of Washington Administrative code (WAC) 365-230 and has been certified to conduct lead-based paint activities pursuant to WAC 365-230-200 as a:

Certification # 0171 Issuance Date 12/16/2005 Expiration Date 12/12/2008

NITON

CORPORATION

Certificate of Achievement

Syed Hasan

NVL Laboratories, Inc.

*has successfully completed the Manufacturer's Training Course for the
NITON Spectrum Analyzer and is now certified
in radiation safety and monitoring, measurement technology,
and machine maintenance of the NITON XRF Spectrum Analyzer.
(CIH's - The ABIH awards 1 CM point, approval #5827)*

99051343016

Certificate Number

11/29/01 Seattle, WA

Date & Site of Course

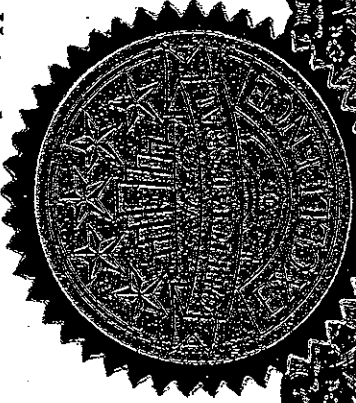

Wlodek Gryzbinski

Training Coordinator

Robert P. [Signature]

Director of Training