

**ADDENDUM:**

**1**

**TODAY'S DATE:**

**03.25.22**

**PROJECT NAME:** GUSTAVES ENVELOPE AND ROOF

**CONTACT / TITLE:** Amy Kurtz Project Manager

**PHONE / EMAIL:** 206-574-1283 [Amyk@kcha.org](mailto:Amyk@kcha.org)

**This Addendum is used to Identify Items in the Original Documents with Action as Follows:**

**BID**

**RFQ**

**RFP**

**CLARIFY**

**CHANGE**

**DELETE**

**ADD**

**SUBSTITUTE**

**4** Page(s) Total for this Addenda including this page.

**CHANGE:**

1. AD2.1, AD2.2, AD2.3 AD3.0  
KEYNOTE TEXT  
2.2 SALVAGE (E) ~~GLASRAIL RAILING~~ to read "**METAL RAILING**" COORDINATE DECK ACCESS AND REQUIREMENTS FOR TEMPORARY RAILINGS WITH KCHA
2. A2.1, A2.2, A2.3  
KEYNOTE TEXT  
5.2 MODIFY & REINSTALL SALVAGED ~~GLASRAIL RAILING~~ to read "**METAL RAILING**" IN EXISTING LOCATION AT (E) CONC DECK
3. AD2.4  
KEYNOTE TEXT  
2.4 ~~SALVAGE~~ to read "**REMOVE**" (E) MTL DOOR, REMOVE (E) THRESHOLD AND HARDWARE. (E) DOOR FRAME TO REMAIN.
4. A2.4  
KEYNOTE TEXT  
INSTALL METAL THRESHOLD, ~~CUT SALVAGED METAL~~ to **read INSTALL NEW METAL DOOR** TO FIT REVISED OPENING AND INSTALL W/ NEW HARDWARE IN (E) DOOR FRAME. Refer to specification section 08 11 13-3 hollow metal doors.
5. A4.4 WINDOW SCHEDULE  
MARK W1 & W4  
OPERATION ~~SINGLE HUNG~~ to read "**FIXED**"

**DELETE**

1. Specification Section 263100 Photovoltaic Solar Energy- from base bid- Work performed by others.

**ADD**

1. Plan Pages PV-103 Curb & Attachment Dimensions to be included in base bid.
  2. Plan Page PV- 201 PV Racking Elevation for curbing to be included in base bid.
  3. **Contractor to coordinate installation of new solar panels (performed by others) once roof work is complete.**
- 

**END OF ADDENDA # 1**



**PUGET SOUND SOLAR**  
 805 Rainier Ave S  
 Seattle, WA 98144  
 Tel: 206-706-1931

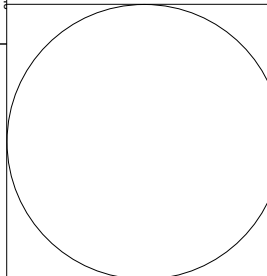

**KCHA GUSTAVES MANOR**

107 W MAIN ST, AUBURN,  
 WA 98001

THIS DRAWING IS THE PROPERTY OF PUGET SOUND SOLAR. USE, DUPLICATION AND DISTRIBUTION WITHOUT THE OWNER'S PERMISSION IS PROHIBITED. DRAWINGS NOT TO BE USED FOR CONSTRUCTION UNLESS ISSUED FOR CONSTRUCTION BY PUGET SOUND SOLAR. SCALES STATED ON DRAWINGS ONLY VALID PLOTTED ANSI A 8 1/2 X 11"

PROPOSAL SET	2/27/2022
REV DESCRIPTION	DATE
DRAWN BY	EWS
CHECKED BY	-
PROJECT NO.	16462

**CURB &  
 ATTACHMENT  
 DIMENSIONS**

**PV-103**

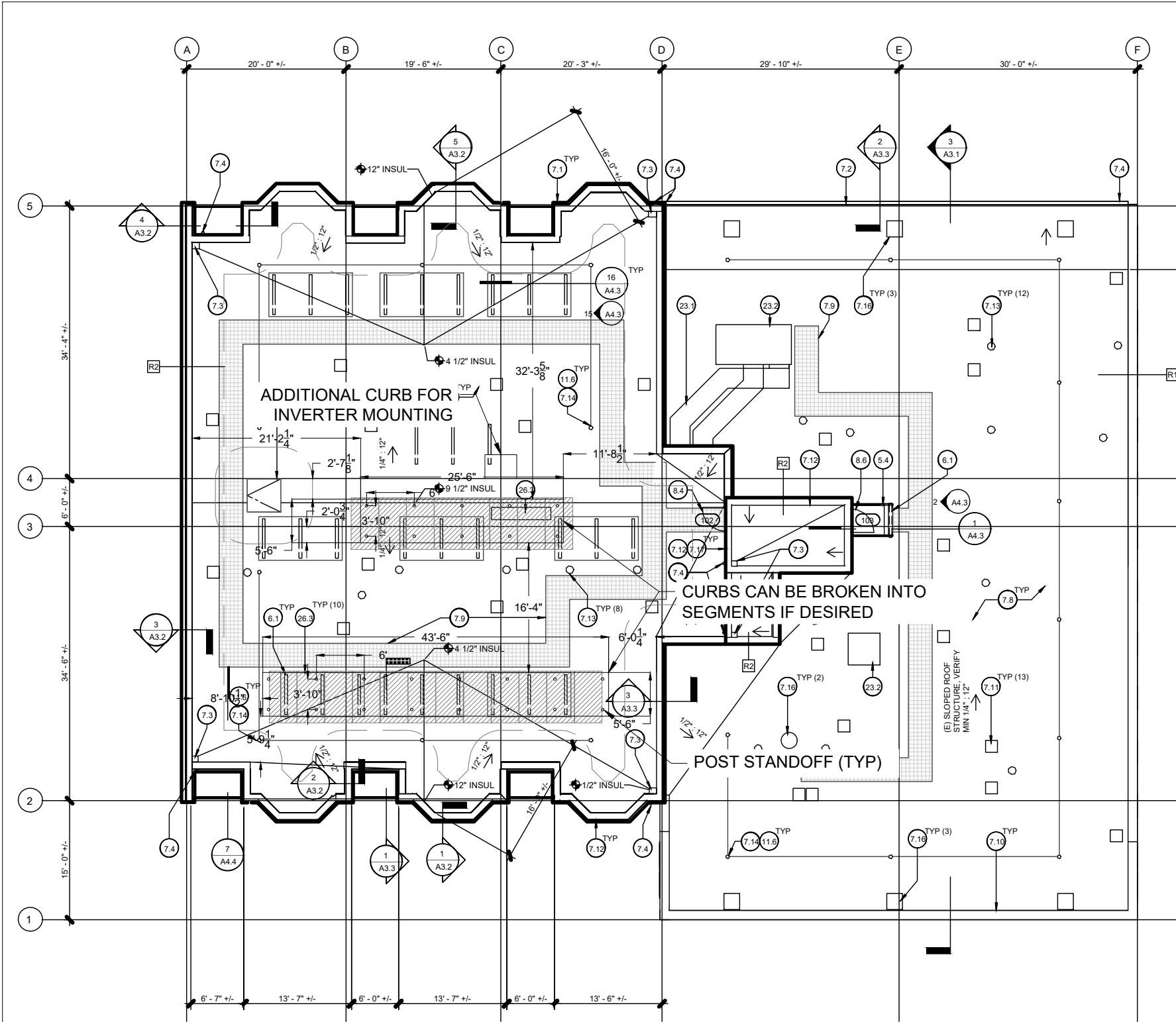

SCALE: 1" = 16'



**PUGET SOUND SOLAR**  
 805 Rainier Ave S  
 Seattle, WA 98144  
 Tel: 206-706-1931

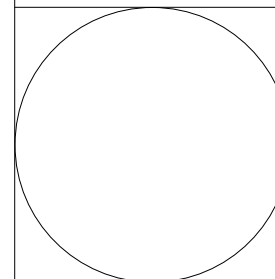

**KCHA GUSTAVES MANOR**

107 W MAIN ST, AUBURN,  
 WA 98001

THIS DRAWING IS THE PROPERTY OF PUGET SOUND SOLAR. USE, DUPLICATION AND DISTRIBUTION WITHOUT THE OWNERS PERMISSION IS PROHIBITED. DRAWINGS NOT TO BE USED FOR CONSTRUCTION UNLESS ISSUED FOR CONSTRUCTION BY PUGET SOUND SOLAR. SCALES STATED ON DRAWINGS ONLY VALID PLOTTED ANSI A 8 1/2 X 11"

PROPOSAL SET	2/27/2022
REV DESCRIPTION	DATE
DRAWN BY	EWS
CHECKED BY	-
PROJECT NO.	16462

PV RACKING  
 ELEVATION

**PV-201**

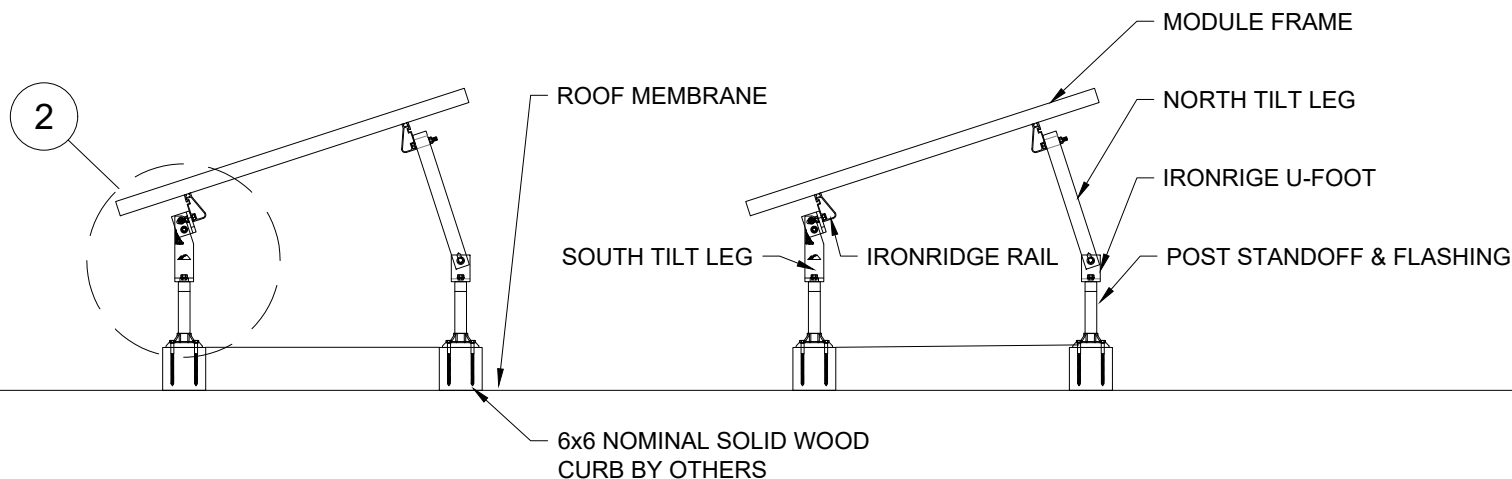

**1 RACKING SECTION**  
 SCALE: NOT TO SCALE

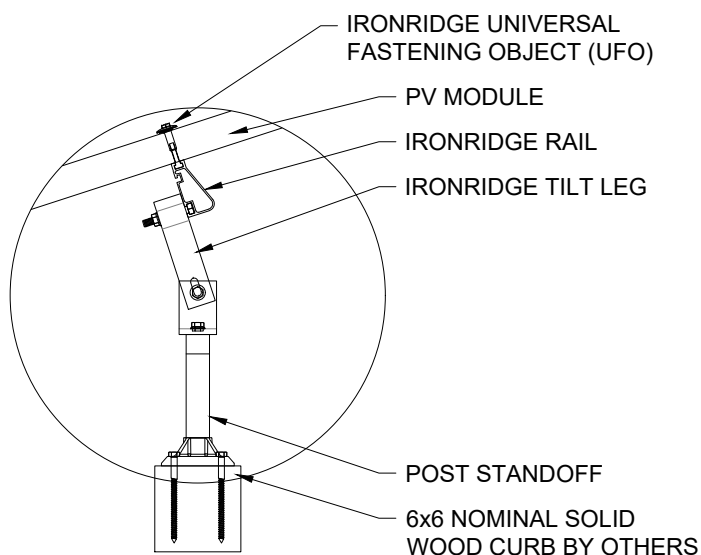

**2 RACKING DETAIL**  
 SCALE: NOT TO SCALE

1. PRODUCT NAME: IRONRIDGE TILT MOUNT
2. MATERIAL: ANODIZED ALUMINUM RACKING, STAINLESS STEEL HARDWARE
3. STANDOFF: QUICKMOUNT PV QBASE LOW SLOPE MOUNT
4. 20 YEAR PRODUCT WARRANTY
5. UL 2703 LISTED FOR BONDING
6. SYSTEM FIRE RATING: CLASS A WITH TYPE 1, 2, AND 3 MODULES

**3 STRUCTURAL NOTES**  
 SCALE: NOT TO SCALE